

Calbrite Stainless Steel Conduit Systems

Product Catalog

Atkore[™]
Calbrite

Choose Calbrite...

For the harshest environments and sanitary requirements.

Calbrite stainless steel Electrical Conduit Systems, Strut Support Systems and Accessories provide the sanitary protection and performance that stand up to the harshest environments.

BriteRail® Sanitary
Strut Support System

NSF 169
Certified

Call an Atkore - Calbrite expert or visit atkore.com/calbrite to better protect your electrical raceway system. 800-536-2248

Introduction

Broadest Selection. Better Response. Best Performance.

Calbrite™ the leader in stainless steel conduit systems features the largest product offering in the industry. Headquartered in Hobart, IN, Calbrite manufactures more than 2,800 SKUs for harsh and corrosive environments. Manufactured to strict guidelines set forth by UL and NEMA.

Supporting US and Canadian customers from two manufacturing and distribution centers in the USA, Calbrite is committed to providing quality products with the shortest lead times. Calbrite's world class service helps customers develop unique products, convert installations to stainless steel, efficiently resolve challenging issues – all at a competitive price.

Calbrite's quality assurance program complies with industry standards established by Underwriters Laboratories (UL), ANSI and NEMA UL® listings.

Product breadth, durability, cost-effectiveness, and design flexibility makes Calbrite stainless steel the preferred choice for harsh environments and corrosive applications.

Markets Served

Food and Beverage

Ideal for food and beverage processing applications, Calbrite stainless steel conduit, fittings, and applicable accessories stand up to the often acidic content of chemicals commonly used in these wash-down environments.

Cleaning agents and chemical disinfectants can quickly corrode equipment, promoting bacterial growth and enabling food contamination. Stainless steel is safe, easily sterilized and a more hygienic choice for these applications providing resistance to pitting and stress corrosion cracking.

Pharmaceutical, Petrochemical and Chemical Industries

Stainless steel resists corrosion in aqueous, gaseous and high-temperature environments and maintains its mechanical properties in all temperatures. Equally important, its long-term value provides substantial cost savings in applications using acidic, toxic and flammable chemical combinations which can rapidly deteriorate traditional material conduit systems. Cleaning agents

Stainless steel's corrosion-resistance, weldability, strength, ductility, fabrication versatility and composition stability can significantly guard against product contamination. It is important the surfaces of the conduit and fittings are smooth

Calbrite stainless steel products address the three basic requirements when working with food or beverage processing equipment and workstations:

1. Must be extremely easy to clean
2. Must be corrosion and damage resistant
3. Must be easy to sanitize

Cleanliness and hygiene are critical in these environments, and stainless steel has a wide range of preferred performance qualities in comparison to traditional galvanized, aluminum and PVC Coated conduit systems. The smooth polished surface of Calbrite's stainless steel conduit and fittings not only promotes cleanliness, but also greatly reduces the risk of corrosion. Calbrite stainless steel products are UL and NSF listed for safety and sanitation.

and easy to maintain and clean in order to minimize microbial contamination, reduce corrosion and prevent the adherence of particulates to surfaces.

Markets Served

Pulp and Paper

In pulp and paper applications, stainless steel is used extensively because of its superior mechanical properties and resistance to liquor used in the process. These benefits will become even more of a priority as pulp mills move into the realm of bio-refineries.

Stainless steel's properties prevent contamination of the end product and are resistant to process corrosion. Although the process is mostly standard in all mills, there can be small operational differences that may affect levels of corrosion. Stainless steel is able to withstand these differences in a stable, uniform manner making

it the most reliable material choice for these applications.

Some of the more common applications for stainless steel conduit in the pulp and paper industry include:

- Batch and continuous digesters
- Brown stock washers
- Black liquor equipment and tanks and recovery circuits
- Bleach plant
- Lime kiln (for high temperature properties)
- Air and water pollution control equipment
- Waste paper recycling
- Stock preparation equipment
- Paper machines including suction rolls

Transportation/Infrastructure

Structure owners and users are becoming increasingly aware of the liabilities and costs of corrosion.

The cost of carrying out remedial work particularly on highway structures, bridges and tunnels has led to a renewed interest in the use of stainless steel reinforcement. Stainless steel has proven to minimize the risk of corrosion to structures exposed to marine/coastal environments, road de-icing salts, chlorides, and other harsh elements. The use of stainless steel conduit systems drastically reduces or even eliminates the need for difficult and costly future maintenance.

Providing the lowest annualized cost to maintain, stainless steel conduit also reduces the need for costly repair shutdowns lessening the impact to traffic and safety. Stainless steel is known for its durability, strength and resistance to fire and water damage, making it a practical choice for public and industrial structures.

Markets Served

Water and Wastewater

In recent years, the use of stainless steel in water and wastewater treatment plants (WWTP) has grown significantly, where type 304 and 316 grades have been increasingly utilized as standard materials for construction due to superior performance and cost-saving factors.

A WWTP is a complex, sophisticated system with a high-level of standards for the entire plant, including technical installations. The materials needed to construct a WWTP must be able to withstand the wide range of corrosive environments and conditions.

For maintaining a clean, environmentally safe and cost-effective plant, there is no better material than stainless steel. Stainless steel will improve efficiency, reduce maintenance costs, and in many cases, provide the most cost-effective solution.

Benefits to this industry include:

- Corrosion resistance to a wide range of waters and chemicals, such as Hydrogen Sulfide (H₂S)
- A protective layer forms naturally on all stainless steels because of the inclusion of chromium. Even if damaged and oxygen is present, the invisible passive layer “self-heals” and protects the steel from corrosion, ensuring a long life
- Stainless steel is not harmful to people during its production or use, recycling and ultimate disposal
- Good strength and ductility
- Ease of fabrication
- Lightweight and easy to transport
- Availability in a wide range of product forms
- Durability
- Fully recyclable

Markets Served

Power Plants, Energy and Power Generation

Regardless of the form of energy production (nuclear, fossil or renewable), safety and long term value are the utmost concerns for energy and power generation companies with the nuclear power industry requiring absolute reliability. These characteristics are provided by using high quality stainless steel.

Stainless steel is now extensively used in the power generation industry to combat corrosion, particularly at elevated temperatures. In particular, type 304 and 316 stainless are used for high temperature, strength and oxidation resistance in fossil fueled power plants.

The nuclear power industry uses large quantities of stainless, often specified for both power generation and radiation containment. Steam and gas turbines also use stainless because of its corrosion-resistant and heat-resistant qualities.

Shipbuilding and Marine

Stainless steel is increasingly recognized as the material of choice for shipbuilding and marine applications due to its corrosion resistance, durability, appearance, stability, and overall quality.

Remedial work, particularly on vessels, docks/piers, offshore platforms, and within marinas has led to an increased use of stainless steel to minimize the risk of corrosion to structures exposed to marine/coastal environments and other harsh elements. The use of Calbrite stainless steel conduit systems drastically reduces or even eliminates the need for future maintenance.

Where resistance to constant sun and salt-water corrosion is a dominant requirement, the more highly-alloyed, molybdenum-containing types of stainless steel may be necessary to prevent the material from failing under these conditions. Stainless steel is used in marine building projects above or below the water line. Stainless steel has proven to be one of the most economical solutions to combat the ever present elements that cause corrosion. Easy to

fabricate and light enough for simple transport, stainless steel is available in a wide range of product forms. A protective layer forms naturally on all stainless steel because of the inclusion of chromium. Even if damaged and oxygen is present, the invisible passive layer self-heals and protects the steel from corrosion.

Table of Contents

Introduction 03

Conduit 11

Elbows, Couplings, Nipples 17

Connectors 31

Conduit Hubs..... 39

Conduit Bodies 45

Device Boxes & Covers 55

Hazardous Location Fittings..... 65

Expansion Fittings 71

Flex Conduit & Fittings 75

Cord Grip & Domestic Flex Connectors..... 91

Straps & Clamps..... 99

Miscellaneous Fittings..... 113

Sanitary Strut 125

Strut & Strut Accessories 135

Hardware 151

Conduit

Stainless Steel Rigid Conduit	12
Stainless Steel EMT	13
Stainless Steel Threaded & Non-Threaded IMC	14

Stainless Steel Rigid Conduit

Features:

- Manufactured in type 304L and 316L stainless steel to meet the demands of any corrosive environment
- Polished with standard “brite” finish to increase corrosion resistance and aesthetic appearance
- Calbrite stainless steel rigid conduit is installed in the same way as any other metallic conduit; there are none of the labor-intensive procedures that come with PVC-coated installations, nor the complicated maintenance and repair procedures
- Standard NPT threads allow for trouble-free installations
- Approx. Heat Tolerance = -150°F to 1600°F
- Includes one coupling with each length purchased

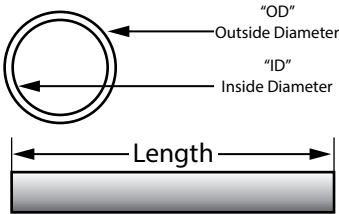

Certifications and Compliances:

- UL/cUL 6A Listed
- UL File # E230584
- Article 344, National Electrical Code (NEC)
- CSA C22.1
- Canadian Electrical Code (CEC), Part 1, Standard for Electrical Installations
- NSF/ANSI 169 Certified

Applications:

Stainless conduit is specified in corrosive applications that exceed the limitations of aluminum, fiberglass, rigid steel, PVC, and PVC coated conduit. Calbrite’s Type 304 and 316 UL-listed stainless steel conduit meets and exceeds current requirements for wash down and harsh/corrosive environments and satisfies the strictest mandates for plant cleanliness by various state agencies and hundreds of common regulatory requirements.

Type 304 Part Number	Type 316 Part Number	Trade Size	Outside Diameter	Inside Diameter	Threads per inch	Length w/o Coupling	Weight per feet
		(in)	(in)	(in)		(ft in)	(lb)
S40510CT00	S60510CT00	½	0.840	0.622	14	9' 11¼	0.82
S40710CT00	S60710CT00	¾	1.050	0.824	14	9' 11¼	1.09
S41010CT00	S61010CT00	1	1.315	1.049	11.5	9' 11	1.61
S41210CT00	S61210CT00	1¼	1.660	1.380	11.5	9' 11	2.18
S41510CT00	S61510CT00	1½	1.900	1.610	11.5	9' 11	2.63
S42010CT00	S62010CT00	2	2.375	2.067	11.5	9' 11	3.50
S42510CT00	S62510CT00	2½	2.875	2.469	8	9' 10½	5.59
S43010CT00	S63010CT00	3	3.500	3.068	8	9' 10½	7.27
S44010CT00	S64010CT00	4	4.500	4.026	8	9' 10¼	10.08

All dimensions are for informational purposes only *Tolerances +/- 5%

Stainless Steel EMT

Features:

- Manufactured in type 304L and 316L stainless steel to meet any stringent sanitary condition
- Polished with standard “brite” finish to increase corrosion resistance and aesthetic appearance
- Calbrite is the exclusive manufacturer of stainless EMT
- Stainless steel EMT requires no threading and is joined together by utilizing Calbrite EMT set screw or compression fittings, providing simplified installations and reduced costs
- Lighter weight provides cost savings on installation and shipping (weighs average 30% less than Rigid and 10% less than IMC)

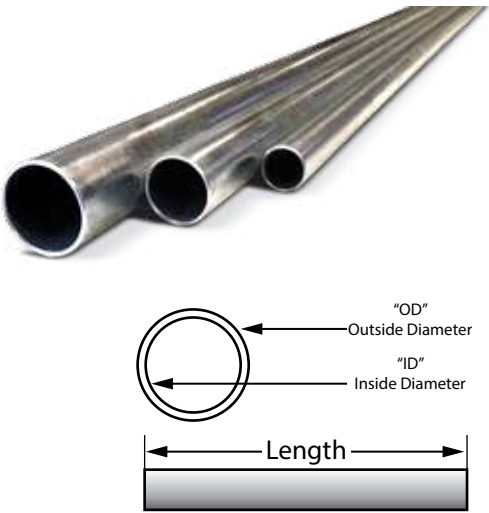

Certifications and Compliances:

- UL 797A Listed
- UL File # E315441
- NSF/ANSI 169 Certified
- Inclusive for installation in accordance with Article 358 of ANSI/NFPA 70, National Electrical Code (NEC)

Applications:

Stainless steel EMT conduit and fittings combine strength with ductility, resulting in an affordable, lightweight and easy-to-handle conduit assembly. EMT can be installed indoors and outdoors in accordance with UL and NEC® requirements.

Type 304 Part Number	Type 316 Part Number	Type 304 Part Number	Type 316 Part Number	Trade Size	Outside Diameter	Inside Diameter	Weight per feet
10' Length	10' Length	5' Length	5' Length	(in)	(in)	(in)	(lb)
S10510CT00	S20510CT00	S10505CT00	S20505CT00	½	0.706	0.580	0.33
S10710CT00	S20710CT00	S10705CT00	S20705CT00	¾	0.922	0.796	0.50
S11010CT00	S21010CT00	S11005CT00	S21005CT00	1	1.163	1.000	0.90
S11210CT00	S21210CT00	S11205CT00	S21205CT00	1¼	1.510	1.352	1.00
S11510CT00	S21510CT00	S11505CT00	S21505CT00	1½	1.740	1.570	1.40
S12010CT00	S22010CT00	S12005CT00	S22005CT00	2	2.200	2.000	2.40
S12510CT00	S22510CT00	S12505CT00	S22505CT00	2½	2.875	2.708	2.50
S13010CT00	S23010CT00	S13005CT00	S23005CT00	3	3.500	3.334	2.80
S14010CT00	S24010CT00	S14005CT00	S24005CT00	4	4.500	4.334	3.50

All dimensions are for informational purposes only *Tolerances +/- 5%

Stainless Steel Threaded & Non-Threaded IMC

Features:

- Manufactured in type 304L and 316L stainless steel to meet any stringent sanitary condition
- Polished with standard “brite” finish to increase corrosion resistance and aesthetic appearance
- No special tools or processes required for installation
- Standard NPT threads allow for trouble-free installations
- Lighter weight provides cost savings with labor and shipping
- Any custom size available up to 20’ in length

Certifications and Compliances:

- UL 1242 Listed
- UL File # E363502
- Inclusive for installation in accordance with Article 344 of ANSI/NFPA 70, National Electrical Code (NEC)
- NSF/ANSI 169 Certified

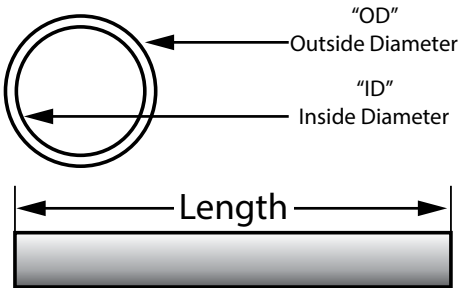

UL

Non-Threaded					
Type 304 Part Number	Type 316 Part Number	Trade Size	Outside Diameter (OD)	Inside Diameter (ID)	Weight per Feet
		(in)	(in)	(in)	(lb)
S50510CT00	S70510CT00	½	0.840	0.660	0.64
S50710CT00	S70710CT00	¾	1.050	0.864	0.88
S51010CT00	S71010CT00	1	1.315	1.120	1.35
S51210CT00	S71210CT00	1¼	1.660	1.442	1.90
S51510CT00	S71510CT00	1½	1.900	1.703	2.02
S52010CT00	S72010CT00	2	2.375	2.170	2.56

UL

Threaded					
Type 304 Part Number	Type 316 Part Number	Trade Size	Outside Diameter (OD)	Inside Diameter (ID)	Weight per Feet
		(in)	(in)	(in)	(lb)
S50510CTWT	S70510CTWT	½	0.840	0.660	0.62
S50710CTWT	S70710CTWT	¾	1.050	0.864	0.84
S51010CTWT	S71010CTWT	1	1.315	0.120	1.19
S51210CTWT	S71210CTWT	1¼	1.660	1.442	1.81
S51510CTWT	S71510CTWT	1½	1.900	1.703	1.94
S52010CTWT	S72010CTWT	2	2.375	2.170	2.39

All dimensions are for informational purposes only *Tolerances +/- 5%

Stainless Steel Threaded & Non-Threaded IMC

Applications:

Stainless steel IMC is often specified in corrosive environments where it is subjected to harsh chemical treatments or wash-downs due to its lighter weight, precise tolerances, and ease of installation. Calbrite's IMC is manufactured with or without threads. The threaded conduit can be used with compression or standard threaded couplings, allowing for lowered costs and simplified installations.

Elbows, Couplings, Nipples

Elbows, Couplings, Nipples

Couplings	18
Three-Piece Couplings	19
Rigid 90° Elbows	20
EMT 90° Elbows	21
Special Radius 45° Sweeps	22
Special Radius 90° Sweeps	24
Nipples	26

Elbows, Couplings, Nipples

Stainless Steel Couplings

Features:

- Manufactured in type 316 stainless steel to meet any stringent sanitary condition
- Polished with standard “brite” finish to increase corrosion resistance and aesthetic appearance
- Included with each length of stainless threaded conduit
- Straight threads–NPS
- No package quantity required

Certifications and Compliances:

- UL/cUL 6A Listed
- UL File # E230584
- Manufactured in accordance with CSA C22.1, Canadian Electrical Code, Part 1, NOM-001-SEDE Standard for Electrical Installations, Inclusive for installation in accordance with Article 344 of ANSI/NFPA 70, National Electrical Code (NEC)

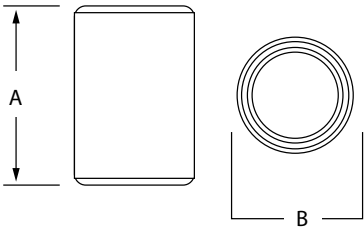

Applications:

Designed for use with stainless steel threaded conduit, and to connect threaded stainless conduit, nipples and other threaded fittings.

Part Number	Trade Size	A	B	ID	Wall Thickness	Weight per each
	(in)	(in)	(in)	(in)	(in)	(lb)
S60500CP00	½	1.650	1.030	0.840	0.110	0.13
S60700CP00	¾	1.670	1.325	1.050	0.140	0.24
S61000CP00	1	2.000	1.585	1.315	0.160	0.37
S61200CP00	1¼	2.060	1.950	1.660	0.160	0.43
S61500CP00	1½	2.090	2.210	1.900	0.200	0.65
S62000CP00	2	2.160	2.700	2.375	0.200	0.85
S62500CP00	2½	3.220	3.280	2.875	0.250	1.94
S63000CP00	3	3.330	3.870	3.500	0.250	2.25
S64000CP00	4	3.550	5.000	4.500	0.250	4.00
S65000CP00	5	3.980	6.250	5.563	0.440	7.85
S66000CP00	6	4.250	7.320	6.625	0.440	9.50

All dimensions are for informational purposes only *Tolerances +/- 5%

Elbows, Couplings, Nipples

Stainless Steel Three-Piece Couplings

Features:

- Manufactured in type 316 stainless steel to meet any stringent sanitary condition
- Polished with standard “brite” finish to increase corrosion resistance and aesthetic appearance
- Designed for use with stainless threaded conduit
- Machined tapered female threads for smooth bore inside diameter
- No package quantity required

Certifications and Compliances:

- UL/cUL 514B Listed
- UL File # E308159
- CSA C22.2 No. 18.3
- Intended for installation in accordance with ANSI/NFPA 70, National Electrical Code (NEC)
- Intended for installation in accordance with CAN/CSA-C22.1, “Canadian Electrical Code, Part I”

Applications:

To join and connect threaded ends of stainless conduit where neither length of conduit can be turned.

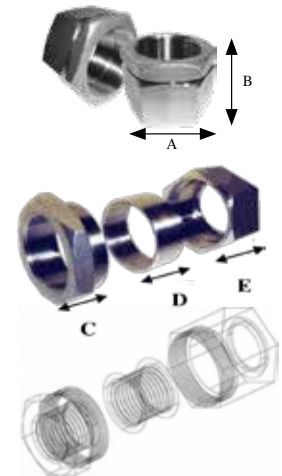

Part Number	Trade Size	A	B	C	D	E	Female Thread ID	Weight per each
	(in)	(in)	(in)	(in)	(in)	(in)	(in)	(lb)
S605003U00	½	1.535	1.680	0.800	0.750	1.240	0.840	0.45
S607003U00	¾	1.800	1.750	0.825	0.770	1.300	1.050	0.60
S610003U00	1	2.143	2.130	1.000	0.975	1.553	1.315	0.98
S612003U00	1 ¼	2.540	2.160	1.030	0.985	1.590	1.660	1.18
S615003U00	1 ½	2.870	2.161	1.030	0.985	1.600	1.900	1.50
S620003U00	2	3.525	2.200	1.040	1.000	1.630	2.375	2.27
S625003U00	2 ½	3.400	3.720	1.580	1.560	2.950	2.875	2.50
S630003U00	3	4.070	3.800	1.610	1.610	3.100	3.500	3.28
S640003U00	4	5.250	4.110	1.850	1.750	3.200	4.500	6.35

All dimensions are for informational purposes only *Tolerances +/- 5%

Elbows, Couplings, Nipples

Stainless Steel 90° Rigid Elbows

Features:

- Manufactured in both type 304 and 316 stainless steel to meet any stringent sanitary condition
- Polished with standard “brite” finish to increase corrosion resistance and aesthetic appearance
- Threaded both ends
- Threads are protected by color coded plastic caps

Certifications and Compliances:

- UL / cUL 6A Listed
- UL File # E230584
- Article 344 and Table 2 Chapter 9, National Electrical Code (NEC)
- CSA C22.1
- Canadian Electrical Code (CEC), Part 1, Standard for Electrical Installations

Options:

Degree of bend can be specified to any value between 5° to 90° Large-radius elbows also available

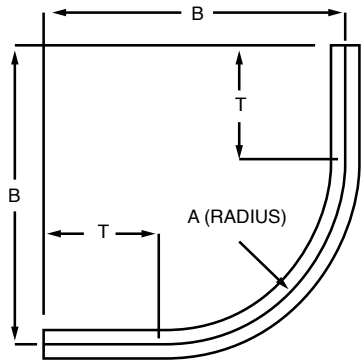

90° Rigid Elbow

Type 304 Part Number	Type 316 Part Number	Trade Size	A	Degree of Bend	T	B
		(in)	(in)	(deg)	(in)	(in)
S40590EL00	S60590EL00	½ X 90°	4.00	90.00	3.100	7.50
S40790EL00	S60790EL00	¾ X 90°	4.50	90.00	2.900	7.90
S41090EL00	S61090EL00	1 X 90°	5.80	90.00	3.500	9.90
S41290EL00	S61290EL00	1¼ X 90°	7.30	90.00	4.300	12.40
S41590EL00	S61590EL00	1½ X 90°	8.30	90.00	5.000	14.20
S42090EL00	S62090EL00	2 X 90°	9.50	90.00	4.600	15.30
S42590EL00	S62590EL00	2½ X 90°	10.50	90.00	6.500	18.40
S43090EL00	S63090EL00	3 X 90°	13.00	90.00	6.800	21.60
S44090EL00	S64090EL00	4 X 90°	16.00	90.00	8.400	26.70
S45090EL00	S65090EL00	5 X 90°	24.00	90.00	11.200	37.40
S46090EL00	S66090EL00	6 X 90°	30.00	90.00	12.600	48.90

All dimensions are for informational purposes only *Tolerances +/- 5%

Elbows, Couplings, Nipples

Stainless Steel 90° EMT Elbows

Features:

- Manufactured in both type 304L and 316L stainless steel to meet any stringent sanitary condition
- Polished with standard “brite” finish to increase corrosion resistance and aesthetic appearance
- No package quantity required

Certifications and Compliances:

- UL 797A Listed
- UL File # E315441
- Inclusive for installation in accordance with Article 358 of ANSI/NFPA 70, National Electrical Code (NEC)
- NSF/ANSI 169 Certified

Applications:

- Stainless steel EMT elbows are to be installed on conduit raceways for the interconnection of conduit runs and other fittings.

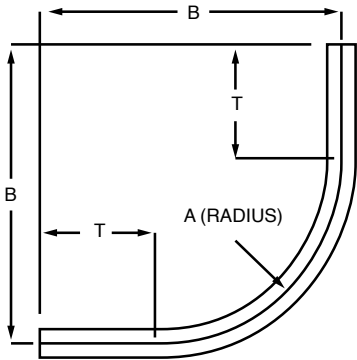

Type 304 Part Number	Type 316 Part Number	Trade Size	A	B	T	Cut Length	Weight per each
		(in)	(in)	(in)	(in)	(in)	(lb)
S10590EL00	S20590EL00	½	4.00	6.90	2.90	13.50	0.32
S10790EL00	S20790EL00	¾	4.50	7.40	2.90	14.75	0.44
S11090EL00	S21090EL00	1	5.80	8.70	3.00	17.00	0.88
S11290EL00	S21290EL00	1¼	7.30	10.60	3.30	20.00	1.52
S11590EL00	S21590EL00	1½	8.30	11.90	3.60	21.50	2.08
S12090EL00	S22090EL00	2	9.50	13.80	4.30	24.50	4.69
S12590EL00	S22590EL00	2½	10.50	15.80	5.30	28.00	5.52
S13090EL00	S23090EL00	3	13.00	18.80	5.80	34.00	9.00
S14090EL00	S24090EL00	4	16.00	23.10	7.10	41.38	11.82

All dimensions are for informational purposes only *Tolerances +/- 5%

Elbows, Couplings, Nipples

Stainless Steel Special Radius 45° Sweeps

Features:

- Manufactured in both type 304L and 316L to meet any stringent sanitary condition
- Polished with standard "brite" finish to increase corrosion resistance and aesthetic appearance
- Sizes available are ½" to 4"
- Available in 90, 60, 45, and 30 degree bends

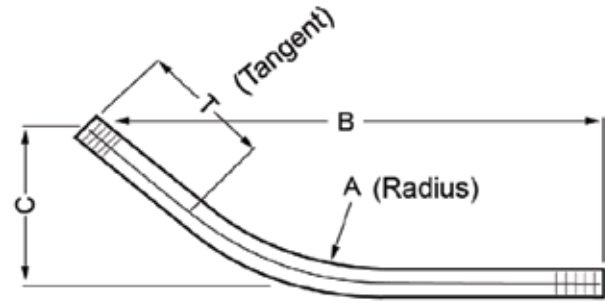

Applications:

Calbrite stainless steel Special Radius 45° Sweeps are available in standard & special radius dimensions and in various degrees as required. All elbows are manufactured from Calbrite stainless steel conduit and meet all applicable standards.

Standards:

- UL / cUL 6A Listed
- UL file # E230584
- Article 344 National Electrical Code (NEC) compliant
- CSA 22.1 - Canadian Electrical Code compliant

Options:

- Available in any degree of bend from 5° to 90°, and special radius

A Trade Size	12 Inch Radius						18 Inch Radius					
	Type 304 Part Number	Type 316 Part Number	B	C	T	Weight per Each	Type 304 Part Number	Type 316 Part Number	B	C	T	Weight per Each
	(in)		(in)	(in)	(in)	(lb)			(in)	(in)	(in)	(lb)
½	S40512SW45	S60512SW45	24	10	10	2.25	S40518SW45	S60518SW45	30	12.5	11	2.50
¾	S40712SW45	S60712SW45	24	10	10	3.00	S40718SW45	S60718SW45	30	12.5	11	3.50
1	S41012SW45	S61012SW45	24	10	10	4.50	S41018SW45	S61018SW45	30	12.5	11	5.00
1¼	S41212SW45	S61212SW45	24	10	10	6.00	S41218SW45	S61218SW45	30	12.5	11	7.00
1½	S41512SW45	S61512SW45	24	10	10	7.25	S41518SW45	S61518SW45	30	12.5	11	8.50
2	—	—	—	—	—	—	S42018SW45	S62018SW45	30	12.5	11	11.00
2½	—	—	—	—	—	—	S42518SW45	S62518SW45	30	12.5	11	18.00
3	—	—	—	—	—	—	S43018SW45	S63018SW45	30	12.5	11	23.00
4	—	—	—	—	—	—	—	—	—	—	—	—

All dimensions are for informational purposes only *Tolerances +/- 5%

Elbows, Couplings, Nipples

Stainless Steel Special Radius 45° Sweeps

A Trade Size (in)	24 Inch Radius						30 Inch Radius					
	Type 304 Part Number	Type 316 Part Number	B	C	T	Weight per Each	Type 304 Part Number	Type 316 Part Number	B	C	T	Weight per Each
			(in)	(in)	(in)	(lb)			(in)	(in)	(in)	(lb)
½	S40524SW45	S60524SW45	36	15	11	3.00	S40530SW45	S60530SW45	40	17	11	3.25
¾	S40724SW45	S60724SW45	36	15	11	4.00	S40730SW45	S60730SW45	40	17	11	4.50
1	S41024SW45	S61024SW45	36	15	11	6.00	S41030SW45	S61030SW45	40	17	11	6.50
1¼	S41224SW45	S61224SW45	36	15	11	8.00	S41230SW45	S61230SW45	40	17	11	8.75
1½	S41524SW45	S61524SW45	36	15	11	9.50	S41530SW45	S61530SW45	40	17	11	10.50
2	S42024SW45	S62024SW45	36	15	11	12.50	S42030SW45	S62030SW45	40	17	11	14.00
2½	S42524SW45	S62524SW45	36	15	11	20.00	S42530SW45	S62530SW45	40	17	11	22.00
3	S43024SW45	S63024SW45	36	15	11	26.00	S43030SW45	S63030SW45	40	17	11	29.00
4	S44024SW45	S64024SW45	36	15	11	36.00	S44030SW45	S64030SW45	40	17	11	40.50

A Trade Size (in)	36 Inch Radius						42 Inch Radius					
	Type 304 Part Number	Type 316 Part Number	B	C	T	Weight per Each	Type 304 Part Number	Type 316 Part Number	B	C	T	Weight per Each
			(in)	(in)	(in)	(lb)			(in)	(in)	(in)	(lb)
½	S40536SW45	S60536SW45	44	18.50	11	3.50	S40542SW45	S60542SW45	50	21	12	4.00
¾	S40736SW45	S60736SW45	44	18.50	11	4.75	S40742SW45	S60742SW45	50	21	12	5.25
1	S41036SW45	S61036SW45	44	18.50	11	7.00	S41042SW45	S61042SW45	50	21	12	7.75
1¼	S41236SW45	S61236SW45	44	18.50	11	9.50	S41242SW45	S61242SW45	50	21	12	10.50
1½	S41536SW45	S61536SW45	44	18.50	11	11.50	S41542SW45	S61542SW45	50	21	12	12.50
2	S42036SW45	S62036SW45	44	18.50	11	15.00	S42042SW45	S62042SW45	50	21	12	17.00
2½	S42536SW45	S62536SW45	44	18.50	11	24.25	S42542SW45	S62542SW45	50	21	12	26.50
3	S43036SW45	S63036SW45	44	18.50	11	31.50	S43042SW45	S63042SW45	50	21	12	34.50
4	S44036SW45	S64036SW45	44	18.50	11	44.00	S44042SW45	S64042SW45	50	21	12	48.00

A Trade Size (in)	48 Inch Radius						60 Inch Radius					
	Type 304 Part Number	Type 316 Part Number	B	C	T	Weight per Each	Type 304 Part Number	Type 316 Part Number	B	C	T	Weight per Each
			(in)	(in)	(in)	(lb)			(in)	(in)	(in)	(lb)
½	S40548SW45	S60548SW45	54.5	22.5	12	4.25	S40560SW45	S60560SW45	62	26	12	5.00
¾	S40748SW45	S60748SW45	54.5	22.5	12	5.75	S40760SW45	S60760SW45	62	26	12	6.50
1	S41048SW45	S61048SW45	54.5	22.5	12	8.50	S41060SW45	S61060SW45	62	26	12	9.50
1¼	S41248SW45	S61248SW45	54.5	22.5	12	11.25	S41260SW45	S61260SW45	62	26	12	13.00
1½	S41548SW45	S61548SW45	54.5	22.5	12	13.50	S41560SW45	S61560SW45	62	26	12	15.50
2	S42048SW45	S62048SW45	54.5	22.5	12	18.00	S42060SW45	S62060SW45	62	26	12	20.75
2½	S42548SW45	S62548SW45	54.5	22.5	12	29.00	S42560SW45	S62560SW45	62	26	12	33.00
3	S43048SW45	S63048SW45	54.5	22.5	12	37.50	S43060SW45	S63060SW45	62	26	12	43.00
4	S44048SW45	S64048SW45	54.5	22.5	12	52.00	S44060SW45	S64060SW45	62	26	12	60.00

All dimensions are for informational purposes only *Tolerances +/- 5%

Elbows, Couplings, Nipples

Stainless Steel Special Radius 90° Sweeps

Features:

- Manufactured in both type 304L and 316L stainless steel to meet any stringent sanitary condition
- Polished with standard “brite” finish to increase corrosion resistance and aesthetic appearance
- Available in 90, 60, 45, and 30 degree bends

Applications:

Calbrite stainless steel Elbows and Sweeps are available in special radius dimensions and in various degrees as required. All elbows are manufactured from Calbrite stainless steel conduit and meet all applicable standards.

Standards:

- UL / cUL 6A Listed
- UL file # E230584
- Article 344 National Electrical Code (NEC) compliant
- CSA 22.1 - Canadian Electrical Code (CEC) compliant

Options:

- Available in any degree of bend from 5° to 90°, and special radius

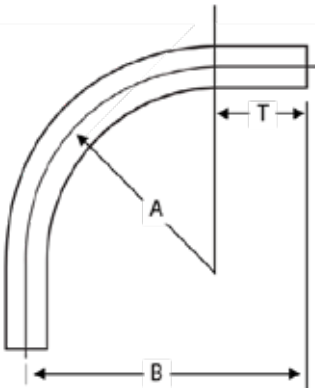

A Trade Size (in)	12 Inch Radius					18 Inch Radius				
	Type 304 Part Number	Type 316 Part Number	B	T	Weight per Each	Type 304 Part Number	Type 316 Part Number	B	T	Weight per Each
			(in)	(in)	(lb)			(in)	(in)	(lb)
½	S40512SW90	S60512SW90	21	10	3.00	S40518SW90	S60518SW90	28	11	3.50
¾	S40712SW90	S60712SW90	21	10	4.00	S40718SW90	S60718SW90	28	11	4.75
1	S41012SW90	S61012SW90	21	10	5.75	S41018SW90	S61018SW90	28	11	7.00
1¼	S41212SW90	S61212SW90	21	10	7.70	S41218SW90	S61218SW90	28	11	9.50
1½	S41512SW90	S61512SW90	21	10	9.50	S41518SW90	S61518SW90	28	11	11.50
2	—	—	—	—	—	S42018SW90	S62018SW90	28	11	15.25
2½	—	—	—	—	—	S42518SW90	S62518SW90	28	11	24.00
3	—	—	—	—	—	S43018SW90	S63018SW90	28	11	31.50
4	—	—	—	—	—	—	—	—	—	—

All dimensions are for informational purposes only *Tolerances +/- 5%

Elbows, Couplings, Nipples

Stainless Steel Special Radius 90° Sweeps

A Trade Size (in)	24 Inch Radius					30 Inch Radius				
	Type 304 Part Number	Type 316 Part Number	B	T	Weight per Each	Type 304 Part Number	Type 316 Part Number	B	T	Weight per Each
			(in)	(in)	(lb)			(in)	(in)	(lb)
½	S40524SW90	S60524SW90	35	11	4.00	S40530SW90	S60530SW90	41	11	5.00
¾	S40724SW90	S60724SW90	35	11	5.50	S40730SW90	S60730SW90	41	11	6.50
1	S41024SW90	S61024SW90	35	11	8.00	S41030SW90	S61030SW90	41	11	9.50
1¼	S41224SW90	S61224SW90	35	11	11.00	S41230SW90	S61230SW90	41	11	12.75
1½	S41524SW90	S61524SW90	35	11	13.50	S41530SW90	S61530SW90	41	11	15.50
2	S42024SW90	S62024SW90	35	11	18.00	S42030SW90	S62030SW90	41	11	21.00
2½	S42524SW90	S62524SW90	35	11	28.50	S42530SW90	S62530SW90	41	11	33.00
3	S43024SW90	S63024SW90	35	11	37.00	S43030SW90	S63030SW90	41	11	42.00
4	S44024SW90	S64024SW90	35	11	51.00	S44030SW90	S64030SW90	41	11	59.00

A Trade Size (in)	36 Inch Radius					42 Inch Radius				
	Type 304 Part Number	Type 316 Part Number	B	T	Weight per Each	Type 304 Part Number	Type 316 Part Number	B	T	Weight per Each
			(in)	(in)	(lb)			(in)	(in)	(lb)
½	S40536SW90	S60536SW90	47	11	5.50	S40542SW90	S60542SW90	64	12	6.00
¾	S40736SW90	S60736SW90	47	11	7.25	S40742SW90	S60742SW90	64	12	8.00
1	S41036SW90	S61036SW90	47	11	10.75	S41042SW90	S61042SW90	64	12	12.00
1¼	S41236SW90	S61236SW90	47	11	14.50	S41242SW90	S61242SW90	64	12	16.50
1½	S41536SW90	S61536SW90	47	11	17.50	S41542SW90	S61542SW90	64	12	19.75
2	S42036SW90	S62036SW90	47	11	23.50	S42042SW90	S62042SW90	64	12	26.25
2½	S42536SW90	S62536SW90	47	11	38.00	S42542SW90	S62542SW90	64	12	42.00
3	S43036SW90	S63036SW90	47	11	49.00	S43042SW90	S63042SW90	64	12	54.50
4	S44036SW90	S64036SW90	47	11	67.00	S44042SW90	S64042SW90	64	12	76.00

A Trade Size (in)	48 Inch Radius					60 Inch Radius				
	Type 304 Part Number	Type 316 Part Number	B	T	Weight per Each	Type 304 Part Number	Type 316 Part Number	B	T	Weight per Each
			(in)	(in)	(lb)			(in)	(in)	(lb)
½	S40548SW90	S60548SW90	68	12	6.75	S40560SW90	S60560SW90	72	12	8.25
¾	S40748SW90	S60748SW90	68	12	9.00	S40760SW90	S60760SW90	72	12	11.00
1	S41048SW90	S61048SW90	68	12	13.25	S41060SW90	S61060SW90	72	12	16.00
1¼	S41248SW90	S61248SW90	68	12	18.00	S41260SW90	S61260SW90	72	12	22.00
1½	S41548SW90	S61548SW90	68	12	22.00	S41560SW90	S61560SW90	72	12	27.00
2	S48048SW90	S62048SW90	68	12	29.00	S42060SW90	S62060SW90	72	12	35.00
2½	S42548SW90	S62548SW90	68	12	46.00	S62560SW90	S62560SW90	72	12	56.00
3	S43048SW90	S63048SW90	68	12	60.00	S43060SW90	S63060SW90	72	12	73.00
4	S44048SW90	S64048SW90	68	12	84.00	S44060SW90	S64060SW90	72	12	101.00

All dimensions are for informational purposes only *Tolerances +/- 5%

Elbows, Couplings, Nipples

Nipples

Certifications and Compliances:

- UL/cUL 6A Listed
- CSA C22.2 No.45.2-08
- UL File # E230584
- NSF-ANSI 169 certified
- Inclusive for installation in accordance with Article 344 of ANSI/NFPA 70, National Electrical Code (NEC)
- Canadian Electrical Code (CEC), Part 1, Standard for Electrical Installations

Type 304 Part Number	Type 316 Part Number	Trade Size	Length	Weight per each
		(in)	(in)	(lb)
S405CLCN00	S605CLCN00	½ X CL	1⅞	0.05
S40515CN00	S60515CN00	½ X 1½	1½	0.08
S40520CN00	S60520CN00	½ X 2	2	0.1
S40525CN00	S60525CN00	½ X 2½	2½	0.14
S40530CN00	S60530CN00	½ X 3	3	0.18
S40535CN00	S60535CN00	½ X 3½	3½	0.22
S40540CN00	S60540CN00	½ X 4	4	0.24
S40550CN00	S60550CN00	½ X 5	5	0.3
S40560CN00	S60560CN00	½ X 6	6	0.4
S40580CN00	S60580CN00	½ X 8	8	0.51
S40510CN00	S60510CN00	½ X 10	10	0.68
S40512CN00	S60512CN00	½ X 12	12	0.80
S407CLCN00	S607CLCN00	¾ X CL	1⅞	0.08
S40715CN00	S60715CN00	¾ X 1½	1½	0.09
S40720CN00	S60720CN00	¾ X 2	2	0.13
S40725CN00	S60725CN00	¾ X 2½	2½	0.19
S40730CN00	S60730CN00	¾ X 3	3	0.23
S40735CN00	S60735CN00	¾ X 3½	3½	0.28
S40740CN00	S60740CN00	¾ X 4	4	0.33
S40745CN00	S60745CN00	¾ X 4½	4½	0.38
S40750CN00	S60750CN00	¾ X 5	5	0.40
S40760CN00	S60760CN00	¾ X 6	6	0.50
S40780CN00	S60780CN00	¾ X 8	8	0.73
S40710CN00	S60710CN00	¾ X 10	10	0.84
S40712CN00	S60712CN00	¾ X 12	12	1.08

All dimensions are for informational purposes only *Tolerances +/- 5%

Elbows, Couplings, Nipples

Nipples

Type 304 Part Number	Type 316 Part Number	Trade Size	Length	Weight per each
		(in)	(in)	(lb)
S410CLCN00	S610CLCN00	1 X CL	1 ½	0.16
S41020CN00	S61020CN00	1 X 2	2	0.20
S41025CN00	S61025CN00	1 X 2½	2½	0.27
S41030CN00	S61030CN00	1 X 3	3	0.34
S41035CN00	S61035CN00	1 X 3½	3½	0.41
S41040CN00	S61040CN00	1 X 4	4	0.47
S41045CN00	S61045CN00	1 X 4½	4½	0.53
S41050CN00	S61050CN00	1 X 5	5	0.63
S41060CN00	S61060CN00	1 X 6	6	0.75
S41080CN00	S61080CN00	1 X 8	8	1.09
S41010CN00	S61010CN00	1 X 10	10	1.38
S41012CN00	S61012CN00	1 X 12	12	1.47
S412CLCN00	S612CLCN00	1¼ X CL	1¾	0.19
S41220CN00	S61220CN00	1¼ X 2	2	0.25
S41225CN00	S61225CN00	1¼ X 2½	2½	0.34
S41230CN00	S61230CN00	1¼ X 3	3	0.44
S41235CN00	S61235CN00	1¼ X 3½	3½	0.55
S41240CN00	S61240CN00	1¼ X 4	4	0.62
S41245CN00	S61245CN00	1¼ X 4½	4½	0.80
S41250CN00	S61250CN00	1¼ X 5	5	0.80
S41260CN00	S61260CN00	1¼ X 6	6	1.00
S41280CN00	S61280CN00	1¼ X 8	8	1.36
S41210CN00	S61210CN00	1¼ X 10	10	1.82
S41212CN00	S61212CN00	1¼ X 12	12	1.97
S415CLCN00	S615CLCN00	1½ X CL	1¾	0.24
S41520CN00	S61520CN00	1½ X 2	2	0.28
S41525CN00	S61525CN00	1½ X 2½	2½	0.36
S41530CN00	S61530CN00	1½ X 3	3	0.48
S41535CN00	S61535CN00	1½ X 3½	3½	0.68
S41540CN00	S61540CN00	1½ X 4	4	0.77
S41550CN00	S61550CN00	1½ X 5	5	0.97
S41560CN00	S61560CN00	1½ X 6	6	1.13
S41580CN00	S61580CN00	1½ X 8	8	1.53
S41510CN00	S61510CN00	1½ X 10	10	1.94
S41512CN00	S61512CN00	1½ X 12	12	2.60

All dimensions are for informational purposes only *Tolerances +/- 5%

Elbows, Couplings, Nipples

Nipples

Type 304 Part Number	Type 316 Part Number	Trade Size	Length	Weight per each
		(in)	(in)	(lb)
S420CLCN00	S620CLCN00	2 X CL	2	0.38
S42025CN00	S62025CN00	2 X 2½	2½	0.59
S42030CN00	S62030CN00	2 X 3	3	0.62
S42035CN00	S62035CN00	2 X 3½	3½	0.88
S42040CN00	S62040CN00	2 X 4	4	0.90
S42050CN00	S62050CN00	2 X 5	5	1.32
S42060CN00	S62060CN00	2 X 6	6	1.46
S42080CN00	S62080CN00	2 X 8	8	2.20
S42010CN00	S62010CN00	2 X 10	10	2.85
S42012CN00	S62012CN00	2 X 12	12	3.02
S425CLCN00	S625CLCN00	2½ X CL	2½	0.84
S42530CN00	S62530CN00	2½ X 3	3	1.00
S42535CN00	S62535CN00	2½ X 3½	3½	1.20
S42540CN00	S62540CN00	2½ X 4	4	1.50
S42550CN00	S62550CN00	2½ X 5	5	1.97
S42560CN00	S62560CN00	2½ X 6	6	2.40
S42580CN00	S62580CN00	2½ X 8	8	3.29
S42510CN00	S62510CN00	2½ X 10	10	4.22
S42512CN00	S62512CN00	2½ X 12	12	5.05
S430CLCN00	S630CLCN00	3 X CL	2 ⅝	1.18
S43030CN00	S63030CN00	3 X 3	3	1.30
S43035CN00	S63035CN00	3 X 3½	3½	1.57
S43040CN00	S63040CN00	3 X 4	4	2.00
S43050CN00	S63050CN00	3 X 5	5	2.60
S43060CN00	S63060CN00	3 X 6	6	3.00
S43080CN00	S63080CN00	3 X 8	8	4.11
S43010CN00	S63010CN00	3 X 10	10	5.28
S43012CN00	S63012CN00	3 X 12	12	6.30
S440CLCN00	S640CLCN00	4 X CL	2⅞	1.80
S44040CN00	S64040CN00	4 X 4	4	2.85
S44050CN00	S64050CN00	4 X 5	5	3.80
S44060CN00	S64060CN00	4 X 6	6	4.40
S44080CN00	S64080CN00	4 X 8	8	6.00
S44010CN00	S64010CN00	4 X 10	10	7.75
S44012CN00	S64012CN00	4 X 12	12	9.25

All dimensions are for informational purposes only *Tolerances +/- 5%

Notes

[illegible]

Connectors

Male Compression Connector	32
Male Compression Coupling	33
EMT Male Compression Connector	34
EMT Male Compression Coupling	35
EMT Set Screw Male Connector	36
EMT Set Screw Coupling	37

Stainless Steel Male Compression Connector

Features:

- Manufactured in type 316 stainless steel to meet any stringent sanitary condition
- Polished with standard “brite” finish to increase corrosion resistance and aesthetic appearance
- Designed for use with stainless rigid and IMC
- Addition of stainless and plastic ferrules assures weatherproof seal
- Connectors assembled with ferrules, no separate pieces to purchase or stock
- No package quantity required

Certifications and Compliances:

- NEMA 4X approved

Applications:

Used to join stainless steel non-threaded conduit to a box, enclosure or other fittings.

Suitable for Damp Locations

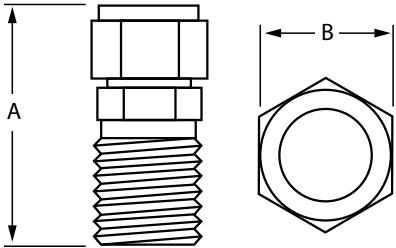

Part Number	Trade Size	A Length	B (OD)	Weight per each
	(in)	(in)	(in)	(lb)
S60500MC00	½	1.710	1.200	0.18
S60700MC00	¾	1.880	1.450	0.28
S61000MC00	1	2.030	1.750	0.40
S61200MC00	1¼	2.780	2.050	0.52
S61500MC00	1½	2.350	2.390	0.70
S62000MC00	2	2.600	2.900	1.12

All dimensions are for informational purposes only *Tolerances +/- 5%

Stainless Steel Male Compression Coupling

Features:

- Manufactured in type 316 stainless steel for increased corrosion resistance
- Polished with standard “brite” finish to increase corrosion resistance and aesthetic appearance
- Designed for use with stainless rigid and IMC
- Addition of stainless and plastic ferrules assures weatherproof seal
- Connectors assembled with ferrules, no separate pieces to purchase or stock
- No package quantity required

Certifications and Compliances:

- NEMA 4X approved

Applications:

Used to join two lengths of stainless steel conduit.

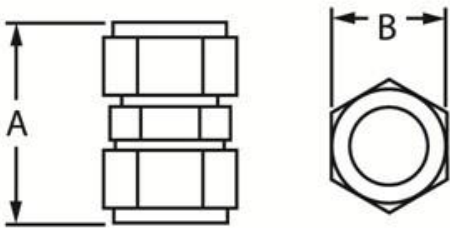

Part Number	Trade Size	A Length	B OD	ID	Weight per each
	(in)	(in)	(in)	(in)	(lb)
S60500CC00	½	2.150	1.200	0.840	0.26
S60700CC00	¾	2.430	1.450	1.050	0.42
S61000CC00	1	2.650	1.750	1.315	0.60
S61200CC00	1 ¼	2.780	2.050	1.660	0.75
S61500CC00	1½	3.000	2.390	1.900	1.06
S62000CC00	2	3.000	3.000	2.375	1.76

All dimensions are for informational purposes only *Tolerances +/- 5%

Stainless Steel EMT Male Compression Connector

Features:

- Manufactured in type 316 stainless steel for increased corrosion resistance
- Polished with standard “brite” finish to increase corrosion resistance and aesthetic appearance
- Designed for use with stainless EMT conduit
- Addition of stainless and plastic ferrules assures weatherproof seal
- Connectors assembled with ferrules, no separate pieces to purchase or stock
- No package quantity required

Certifications and Compliances:

- NEMA 4X approved

Materials:

- Body: 316SS
- Stainless Ferrule: 316SS
- Red Ferrule: Plastic

Applications:

Used to join stainless EMT to box, enclosure or other fittings.
Used to join two lengths of stainless EMT.

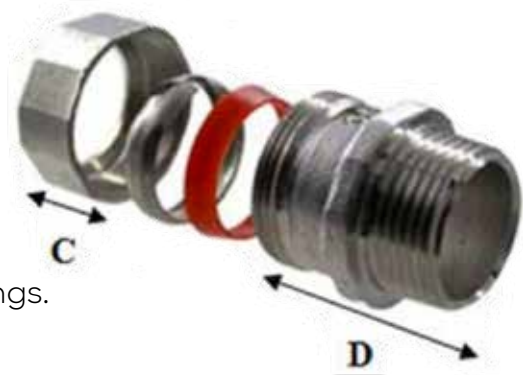

Part Number	Trade Size	A	B	C	D	Thread Length	Thread OD	Weight per each
	(in)	(in)	(in)	(in)	(in)	(in)	(in)	(lb)
S20500MC00	½	1.620	1.050	0.540	1.260	0.328	0.840	0.16
S20700MC00	¾	1.700	1.250	0.535	1.310	0.430	1.050	0.20
S21000MC00	1	1.800	1.550	0.565	1.470	0.500	1.315	0.23
S21200MC00	1¼	1.850	1.940	0.575	1.500	0.520	1.660	0.33
S21500MC00	1½	2.050	2.250	0.610	1.675	0.630	1.900	0.43
S22000MC00	2	2.140	2.750	0.660	1.820	0.672	2.375	0.58
S22500MC00	2½	2.950	3.390	0.700	2.400	1.190	2.800	1.22
S23000MC00	3	3.180	4.140	0.780	2.590	1.220	2.420	1.95
S24000MC00	4	3.350	5.150	0.790	2.690	1.310	4.420	2.72

All dimensions are for informational purposes only *Tolerances +/- 5%

Stainless Steel EMT Male Compression Coupling

Features:

- Manufactured in type 316 stainless steel for increased corrosion resistance
- Polished with standard “brite” finish to increase corrosion resistance and aesthetic appearance
- Designed for use with stainless EMT conduit
- Addition of stainless and plastic ferrule assures weatherproof seal
- Connectors assembled with ferrules, no separate pieces to purchase or stock
- No package quantity required

Certifications and Compliances:

- NEMA 4X approved

Materials:

- Body: 316SS
- Stainless Ferrule: 316SS
- Red Ferrule: Plastic

Applications:

Used to join stainless EMT to box, enclosure or other
Used to join two lengths of stainless EMT.

Part Number	Trade Size	A	B	C	D	OD	Weight per each
	(in)	(in)	(in)	(in)	(in)	(in)	(lb)
S20500CC00	½	2.075	1.050	1.350	0.540	0.706	0.16
S20700CC00	¾	2.100	1.250	1.350	0.540	0.922	0.20
S21000CC00	1	2.200	1.550	1.500	0.570	1.163	0.30
S21200CC00	1¼	2.500	1.930	1.770	0.570	1.510	0.48
S21500CC00	1½	2.600	2.250	1.900	0.600	1.740	0.60
S22000CC00	2	2.770	2.750	2.125	0.650	2.200	0.86
S22500CC00	2½	3.450	3.390	2.360	0.710	2.870	1.55
S23000CC00	3	3.420	4.160	2.510	0.820	3.500	2.53
S24000CC00	4	3.600	5.150	2.510	0.800	4.540	3.24

All dimensions are for informational purposes only *Tolerances +/- 5%

Stainless Steel EMT Set Screw Male Connector

Features:

- Manufactured in type 316 stainless steel to meet any stringent sanitary condition
- Polished with standard “brite” finish to increase corrosion resistance and aesthetic appearance
- Type 316 stainless steel locknut included
- Set screw provides fixed alignment and positive ground continuity
- Standard NPT male threads
- Allows easy insertion of grounding conductor for thru or end connection
- Features internal rubber O-rings for protection from water ingress

Applications:

To ground and secure EMT to boxes, enclosures and other threaded fittings.

Part Number	Trade Size (in)	Length (in)	OD (in)	ID (in)	Weight per each
	(in)	(in)	(in)	(in)	(lb)
S20500MCSS	½	1.320	1.005	0.724	0.15
S20700MCSS	¾	1.620	1.270	0.935	0.20
S21000MCSS	1	1.730	1.540	1.173	0.37
S21200MCSS	1¼	1.625	1.750	1.620	0.45
S21500MCSS	1½	1.990	2.062	1.756	0.58
S22000MCSS	2	2.470	2.450	2.215	1.15
S22500MCSS	2½	1.990	2.062	1.756	0.58
S23000MCSS	3	2.470	2.450	2.215	1.15
S24000MCSS	4	2.470	2.450	2.215	1.15

All dimensions are for informational purposes only *Tolerances +/- 5%

Stainless Steel EMT Set Screw Coupling

Features:

- Manufactured in type 316 stainless steel to meet any stringent sanitary condition
- Polished with standard “brite” finish to increase corrosion resistance and aesthetic appearance
- Set screws provide fixed alignment and positive ground continuity
- Allows easy insertion of grounding conductor for thru or end connection
- No package quantity required

Applications:

To ground and secure EMT sections together.

Part Number	Trade Size (in)	Length (in)	OD (in)	ID (in)	Weight per each
	(in)	(in)	(in)	(in)	(lb)
S20500CCSS	½	1.78	0.99	0.71	0.18
S20700CCSS	¾	2.33	1.215	0.935	0.30
S21000CCSS	1	2.92	1.44	1.127	0.46
S21200CCSS	1-¼	3.79	1.795	1.507	0.75
S21500CCSS	1-½	4.36	2.001	1.748	0.89
S22000CCSS	2	5.52	2.481	2.196	1.49
S22500CCSS	2-½	4.32	3.173	2.88	1.69
S22300CCSS	3	5.27	3.8	3.498	2.53
S24000CCSS	4	6.75	4.801	4.509	4.11

All dimensions are for informational purposes only *Tolerances +/- 5%

Conduit Hubs

Stainless Steel Bullet Hubs	40
Stainless Steel Grounding Hubs	41
Stainless Steel Hubs	42

Stainless Steel Bullet Hubs

Features:

- Manufactured in type 316 stainless steel to meet any stringent sanitary condition
- Polished with standard “brite” finish to increase corrosion resistance and aesthetic appearance
- Designed for use with stainless threaded conduit
- Use of neoprene O-ring assures weatherproof seal
- Includes a type 316 stainless steel locknut for a secure installation
- No package quantity required

Certifications and Compliances:

- NSF-ANSI 169 certified

Applications:

To connect threaded stainless conduit to a threadless opening in a box or enclosure in an outdoor or indoor location. To positively bond conduit to a box or enclosure.

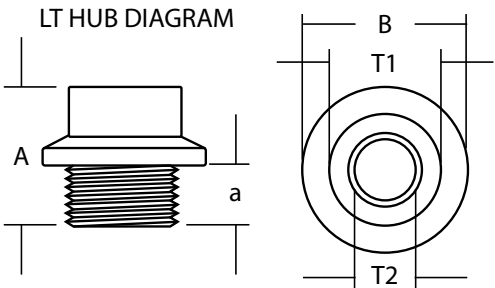

Part Number	Trade Size (in)	A (in)	B (in)	a (in)	T1 (in)	T2 (in)	Male Thread OD (in)	Weight per each (lb)
	(in)	(in)	(in)	(in)	(in)	(in)	(in)	(lb)
S60500LTV1	½	1.670	1.700	0.620	1.100	0.750	0.840	0.39
S60700LTV1	¾	1.680	1.930	0.675	1.350	0.960	1.050	0.53
S61000LTV1	1	2.070	2.200	0.830	1.600	1.210	1.315	0.75
S61200LTV1	1¼	2.060	2.560	0.850	1.960	1.560	1.660	0.97
S61500LTV1	1½	2.080	2.800	0.870	2.200	1.800	1.900	1.17
S62000LTV1	2	2.100	3.320	0.875	2.730	2.290	2.375	1.65
S62500LTV1	2½	2.720	3.800	0.950	3.310	2.730	2.875	2.25
S63000LTV1	3	2.910	4.500	0.975	3.860	3.350	3.500	3.00
S64000LTV1	4	3.190	5.500	1.090	5.000	4.360	4.500	4.86

All dimensions are for informational purposes only *Tolerances +/- 5%

Stainless Steel Grounding Hubs

Features:

- Manufactured in type 316 stainless steel to meet any stringent sanitary condition
- Polished with standard “brite” finish to increase corrosion resistance and aesthetic appearance
- Designed for use with stainless threaded conduit
- Use of neoprene O-ring assures weatherproof seal
- Includes a type 316 stainless steel locknut for a secure installation
- No package quantity required

Certifications and Compliances:

- NSF-ANSI 169 certified

Applications:

To connect threaded stainless conduit to a threadless opening in a box or enclosure in an outdoor or indoor location. To positively bond conduit to a box or enclosure.

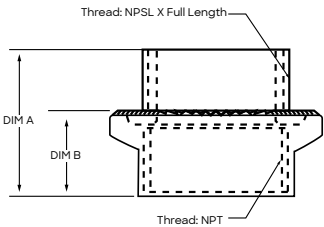

Part Number	Trade Size	A	B	Width	Thread Length	Grounding Screw	Weight per each
	(in)	(in)	(in)	(in)	(in)	(in)	(lb)
S60500LTV2	½	1.666	0.954	1.700	0.639	10-32 x ¾"	0.40
S60700LTV2	¾	1.686	0.959	1.931	0.639	10-32 x ¾"	0.55
S61000LTV2	1	2.040	1.120	2.204	0.795	¼"-20 x ½"	0.78
S61200LTV2	1 ¼	2.084	1.125	2.564	0.795	¼"-20 x ½"	0.97
S61500LTV2	1 ½	2.084	1.130	2.800	0.795	¼"-20 x ½"	1.20
S62000LTV2	2	2.110	1.135	3.335	0.795	⅝"-18 x ½"	1.65
S62500LTV2	2 ½	2.985	1.520	3.905	1.175	⅝"-18 x ½"	2.77
S63000LTV2	3	3.045	1.525	4.600	1.175	⅝"-18 x ½"	3.73
S64000LTV2	4	3.150	1.530	5.600	1.175	⅝"-18 x ½"	5.25

All dimensions are for informational purposes only *Tolerances +/- 5%

Stainless Steel Hubs

Features:

- Manufactured in type 316 stainless steel to meet any stringent sanitary condition
- Polished with standard “brite” finish to increase corrosion resistance and aesthetic appearance
- Designed for use with stainless threaded conduit
- Use of neoprene O-ring assures weatherproof seal
- Includes a type 316 stainless steel locknut for a secure installation
- No package quantity required

Certifications and Compliances:

- NSF-ANSI 169 certified

Applications:

To connect threaded stainless conduit to a threadless opening in a box or enclosure in an outdoor or indoor location. To positively bond conduit to a box or enclosure.

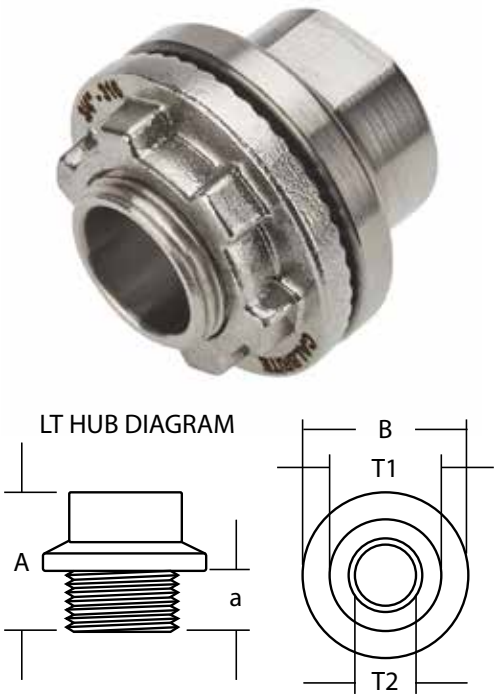

Part Number	Trade Size	A	B	a	T1	T2	Male Thread OD	Weight per each
	(in)	(in)	(in)	(in)	(in)	(in)	(in)	(lb)
S60500LT00	½	1.670	1.700	0.620	1.100	0.750	0.840	0.39
S60700LT00	¾	1.680	1.930	0.675	1.350	0.960	1.050	0.53
S61000LT00	1	2.070	2.200	0.830	1.600	1.210	1.315	0.75
S61200LT00	1¼	2.060	2.560	0.850	1.960	1.560	1.660	0.97
S61500LT00	1½	2.080	2.800	0.870	2.200	1.800	1.900	1.17
S62000LT00	2	2.100	3.320	0.875	2.730	2.290	2.375	1.65
S62500LT00	2½	2.720	3.800	0.950	3.310	2.730	2.875	2.25
S63000LT00	3	2.910	4.500	0.975	3.860	3.350	3.500	3.00
S64000LT00	4	3.190	5.500	1.090	5.000	4.360	4.500	4.86

All dimensions are for informational purposes only *Tolerances +/- 5%

Notes

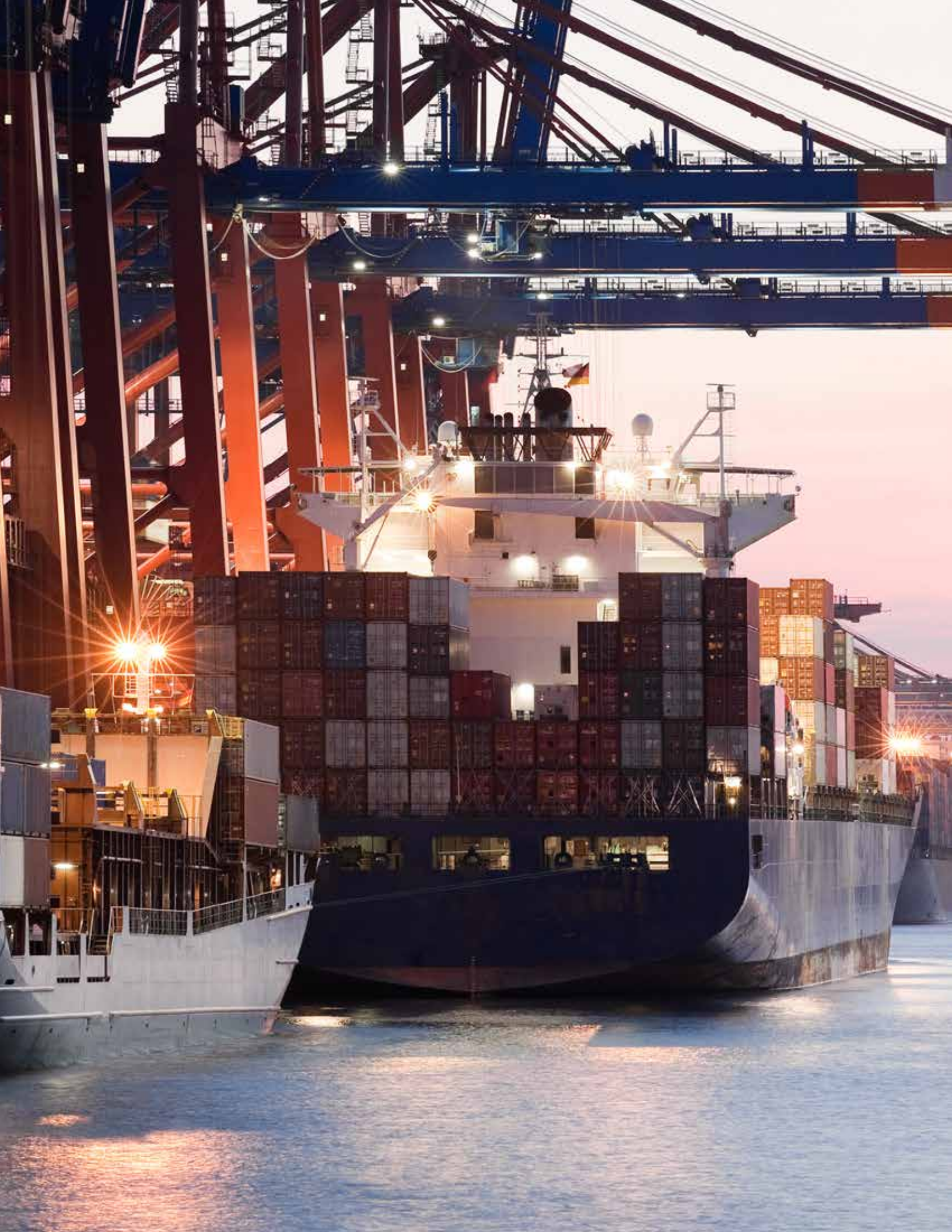

Conduit Bodies

Conduit Bodies

LB Body	46
T Body	47
LL Body	48
LR Body	49
TB Body	50
C Body	51
X Body	52
Conduit Body Cover, Gasket and Screw Set	53

Conduit Bodies

Stainless Steel LB Conduit Bodies

Features:

- Manufactured in type 316 stainless steel to meet any stringent sanitary condition
- Polished with standard “brite” finish to increase corrosion resistance and aesthetic appearance
- Solid stainless construction permits easy installation using ordinary hand tools
- The flat back design allows extra wiring capacity
- No package quantity required
- Cover and Gasket set included
- Form 8 style
- FDA Approved, white neoprene gaskets
- Use of hex head cap screws helps prevent any harboring points

Certifications and Compliances:

- UL 514A Listed
- UL File # E307133
- CSA C22.2 No. 18.1
- NSF/ANSI 169 Certified
- 21CFR175.300 / FDA approved neoprene gasket
- Article 314 of ANSI/NFPA70, National Electrical Code (NEC)
- Approved for wet locations, IP69 Rated

Materials:

- Body: 316SS
- Gasket: Neoprene
- Cover and Screws: 316SS

Applications:

To connect and change direction of conduit runs. Can be used as pulling fittings. Accessible wiring chamber provides a spacious location to make splices.

Part Number	Trade Size	A	B	C	a	Cubic Inches	Weight per each
	(in)	(in)	(in)	(in)	(in)	(in)	(lb)
S60500LB00	½	5.132	1.320	2.510	4.320	4	0.95
S60700LB00	¾	5.739	1.550	2.929	4.950	7	1.65
S61000LB00	1	6.673	1.750	3.025	5.650	11	2.17
S61200LB00	1¼	7.635	2.200	3.925	6.600	20	3.54
S61500LB00	1½	8.868	2.530	4.150	7.810	35	4.73
S62000LB00	2	11.274	3.460	4.478	10.00	71	7.33
S62500LB00	2½	13.612	4.650	6.237	12.00	157	15.40
S63000LB00	3	13.695	4.650	6.320	12.00	177	16.60
S64000LB00	4	16.420	5.850	7.770	14.63	380	32.38

All dimensions are for informational purposes only *Tolerances +/- 5%

Stainless Steel T Conduit Bodies

Features:

- Manufactured in type 316 stainless steel to meet any stringent sanitary condition
- Polished with standard “brite” finish to increase corrosion resistance and aesthetic appearance
- Solid stainless construction permits easy installation using ordinary hand tools
- The flat back design allows extra wiring capacity
- No package quantity required
- Cover and Gasket set included
- Form 8 style
- FDA Approved, white neoprene gaskets
- Use of hex head cap screws helps prevent any harboring points

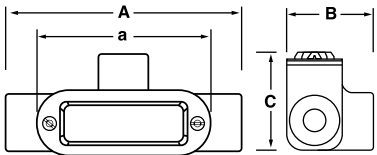

Certifications and Compliances:

- UL / cUL 514A Listed
- UL File # E307133
- Article 314 of ANSI/NFPA 70, National Electrical Code (NEC)
- 21CFR175.300 / FDA approved neoprene gasket
- CSA C22.2 No. 18.1
- Canadian Electrical Code (CEC), Part 1, Standard for Electrical Installations
- Approved for wet locations, IP69 Rated
- NSF/ANSI 169 Certified

Materials:

- Body: 316SS
- Gasket: Neoprene
- Cover and Screws: 316SS

Applications:

To connect and change direction of conduit runs. Can be used as pulling fittings. Accessible wiring chamber provides a spacious location to make splices.

Part Number	Trade Size	A	B	C	a	Cubic Inches	Weight per each
	(in)	(in)	(in)	(in)	(in)	(in)	(lb)
S60500TE00	½	5.940	2.132	2.030	4.320	5	1.33
S60700TE00	¾	6.538	2.474	2.320	4.940	9	1.89
S61000TE00	1	7.488	2.735	2.330	5.688	13	2.67
S61200TE00	1¼	8.730	3.280	2.900	6.600	24	3.96
S61500TE00	1½	9.923	3.585	3.000	7.810	35	5.20
S62000TE00	2	12.300	4.700	3.880	10.000	77	8.89
S62500TE00	2½	15.290	6.200	4.550	12.000	160	16.68
S63000TE00	3	15.330	6.280	4.520	12.000	177	16.68
S64000TE00	4	18.340	7.610	5.930	14.630	382	33.50

All dimensions are for informational purposes only *Tolerances +/- 5%

Conduit Bodies

Stainless Steel LL Conduit Bodies

Features:

- Manufactured in type 316 stainless steel to meet any stringent sanitary condition
- Polished with standard “brite” finish to increase corrosion resistance and aesthetic appearance
- Solid stainless construction permits easy installation using ordinary hand tools
- The flat back design allows extra wiring capacity
- No package quantity required
- Cover and Gasket set included
- Form 8 style
- FDA Approved, white neoprene gaskets
- Use of hex head cap screws helps prevent any harboring points

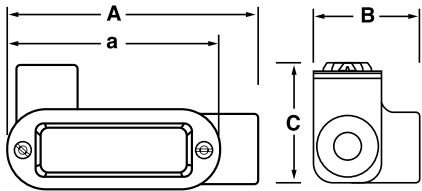

Certifications and Compliances:

- UL 514A Listed
- UL File # E307133
- CSA C22.2 No. 18.1
- NSF/ANSI 169 Certified
- 21CFR175.300 / FDA approved neoprene gasket
- Intended for installation in accordance with Article 314 of ANSI/NFPA 70, National Electrical Code (NEC)
- Approved for wet locations, IP69 Rated

Materials:

- Body: 316SS
- Gasket: Neoprene
- Cover and Screws: 316SS

Applications:

To connect and change direction of conduit runs. Can be used as pulling fittings. Accessible wiring chamber provides a spacious location to make splices.

Part Number	Trade Size	A	B	C	a	Cubic Inches	Weight per each
	(in)	(in)	(in)	(in)	(in)	(in)	(lb)
S60500LL00	½	5.132	2.132	1.700	4.320	4	1.10
S60700LL00	¾	5.739	2.474	1.975	4.950	7	1.55
S61000LL00	1	6.680	2.790	2.225	5.650	11	2.18
S61500LL00	1½	8.868	3.585	3.095	7.810	35	4.90
S62000LL00	2	11.274	4.610	3.353	10.00	71	7.67

All dimensions are for informational purposes only *Tolerances +/- 5%

Conduit Bodies

Stainless Steel LR Conduit Bodies

Features:

- Manufactured in type 316 stainless steel to meet any stringent sanitary condition
- Polished with standard “brite” finish to increase corrosion resistance and aesthetic appearance
- Solid stainless construction permits easy installation using ordinary hand tools
- The flat back design allows extra wiring capacity
- No package quantity required
- Cover and Gasket set included
- Form 8 style
- FDA Approved, white neoprene gaskets
- Use of hex head cap screws helps prevent any harboring points

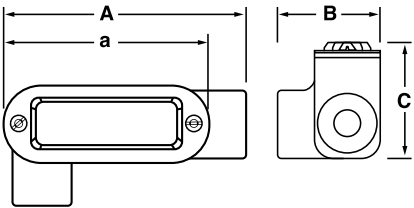

Certifications and Compliances:

- UL 514A Listed
- UL File # E307133
- CSA C22.2 No. 18.1
- NSF/ANSI 169 Certified
- 21CFR175.300 / FDA approved neoprene gasket
- Intended for installation in accordance with Article 314 of ANSI/NFPA 70, National Electrical Code (NEC)
- Approved for wet locations, IP69 Rated

Materials:

- Body: 316SS
- Gasket: Neoprene
- Cover and Screws: 316SS

Applications:

To connect and change direction of conduit runs. Can be used as pulling fittings. Accessible wiring chamber provides a spacious location to make splices.

Part Number	Trade Size	A	B	C	a	Cubic Inches	Weight per each
	(in)	(in)	(in)	(in)	(in)	(in)	(lb)
S60500LR00	½	5.132	2.132	1.700	4.320	4	1.10
S60700LR00	¾	5.739	2.474	1.975	4.950	7	1.55
S61000LR00	1	6.680	2.790	2.225	5.650	11	2.18
S61500LR00	1½	8.868	3.585	3.095	7.810	35	4.90
S62000LR00	2	11.274	4.610	3.353	10.00	71	7.67

All dimensions are for informational purposes only *Tolerances +/- 5%

Stainless Steel TB Conduit Bodies

Features:

- Manufactured in type 316 stainless steel to meet any stringent sanitary condition
- Polished with standard “brite” finish to increase corrosion resistance and aesthetic appearance
- Solid stainless construction permits easy installation using ordinary hand tools
- The flat back design allows extra wiring capacity
- No package quantity required
- Cover and Gasket set included
- Form 8 style
- FDA Approved, white neoprene gaskets
- Use of hex head cap screws helps prevent any harboring points

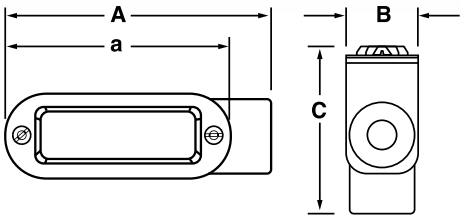

Certifications and Compliances:

- UL 514A Listed
- UL File # E307133
- CSA C22.2 No. 18.1
- NSF/ANSI 169 Certified
- 21CFR175.300 / FDA approved neoprene gasket
- Intended for installation in accordance with Article 314 of ANSI/NFPA 70, National Electrical Code (NEC)
- Approved for wet locations, IP69 Rated

Materials:

- Body: 316SS
- Gasket: Neoprene
- Cover and Screws: 316SS

Applications:

To connect and change direction of conduit runs. Can be used as pulling fittings. Accessible wiring chamber provides a spacious location to make splices.

Part Number	Trade Size	A	B	C	a	Cubic Inches	Weight per each
	(in)	(in)	(in)	(in)	(in)	(in)	(lb)
S60500TB00	½	5.994	1.350	2.847	4.320	5	1.25
S60700TB00	¾	6.538	1.550	3.215	4.950	9	1.98
S61000TB00	1	7.690	1.750	3.234	5.650	13	2.47
S61500TB00	1½	9.923	2.530	4.150	7.810	35	5.20
S62000TB00	2	12.554	3.500	4.500	10.000	77	8.40

All dimensions are for informational purposes only *Tolerances +/- 5%

Conduit Bodies

Stainless Steel C Conduit Bodies

Features:

- Manufactured in type 316 stainless steel to meet any stringent sanitary condition
- Polished with standard “brite” finish to increase corrosion resistance and aesthetic appearance
- Solid stainless construction permits easy installation using ordinary hand tools
- The flat back design allows extra wiring capacity
- No package quantity required
- Cover and Gasket set included
- Form 8 style

Certifications and Compliances:

- UL 514A Listed
- UL File # E307133
- CSA C22.2 No. 18.1
- NSF/ANSI 169 Certified
- Intended for installation in accordance with Article 314 of ANSI/NFPA 70, National Electrical Code (NEC)
- Approved for wet locations

Features:

- Body: 316SS
- Gasket: Neoprene
- Cover and Screws: 316SS

Applications:

To connect and change direction of conduit runs. Can be used as pulling fittings. Accessible wiring chamber provides a spacious location to make splices.

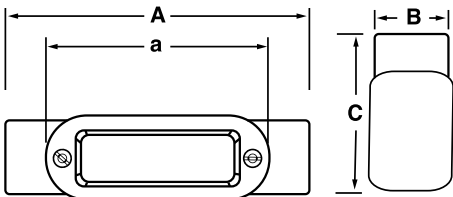

Part Number	Trade Size	A	B	C	a	Cubic Inches	Weight per each
	(in)	(in)	(in)	(in)	(in)	(in)	(lb)
S60500CE00	½	5.994	1.320	1.700	4.320	5	1.23
S60700CE00	¾	6.538	1.550	1.975	4.950	9	1.75
S61000CE00	1	7.690	1.750	2.225	5.650	13	2.46
S61200CE00	1¼	8.695	2.170	2.630	6.530	24	3.64
S61500CE00	1½	9.898	2.530	3.095	7.810	35	4.81
S62000CE00	2	12.554	3.460	3.353	10.000	77	7.46

All dimensions are for informational purposes only *Tolerances +/- 5%

Stainless Steel X Conduit Bodies

Features:

- Manufactured in type 316 stainless steel to meet any stringent sanitary condition
- Polished with standard “brite” finish to increase corrosion resistance and aesthetic appearance
- Solid stainless construction permits easy installation using ordinary hand tools
- The flat back design allows extra wiring capacity
- No package quantity required
- Cover and Gasket set included
- Form 8 style
- FDA Approved, white neoprene gaskets
- Use of hex head cap screws helps prevent any harboring points

Certifications and Compliances:

- UL / cUL 514A Listed
- UL File # E307133
- Article 314 of ANSI/NFPA 70, National Electrical Code (NEC)
- Approved for wet locations, IP69 Rated
- NSF/ANSI 169 Certified
- 21CFR175.300 / FDA approved neoprene gasket

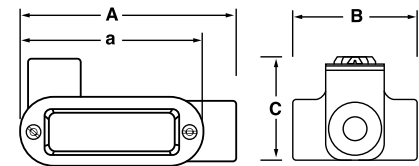

Materials:

- Body: 316SS
- Gasket: Neoprene
- Cover and Screws: 316SS

Applications:

To connect and change direction of conduit runs. Can be used as pulling fittings. Accessible wiring chamber provides a spacious location to make splices.

Part Number	Trade Size (in)	A (in)	B (in)	C (in)	a (in)	Cubic Inches (in)	Weight per each (lb)
S60500XB00	½	5.994	2.944	2.050	4.320	5	1.44
S60700XB00	¾	6.538	3.398	2.300	4.950	9	2.04
S61000XB00	1	7.690	3.910	2.450	5.650	13	2.79
S61200XB00	1¼	8.780	4.300	2.825	6.600	24	4.24
S61500XB00	1½	9.923	4.640	3.060	7.810	35	5.41
S62000XB00	2	12.554	5.810	3.700	10.000	77	9.45

All dimensions are for informational purposes only *Tolerances +/- 5%

Stainless Steel Cover, Gasket and Screw Set

Features:

- Manufactured in type 316 stainless steel to meet any stringent sanitary condition
- Polished with standard “brite” finish to increase corrosion resistance and aesthetic appearance
- Solid stainless construction permits easy installation using ordinary hand tools

Certifications and Compliances:

- UL 514A Listed
- UL File # E307133
- Intended for installation in accordance with Article 314 of ANSI/NFPA 70, National Electrical Code (NEC)
- Approved for wet locations

Features:

- Body: 316SS
- Gasket: Neoprene
- Cover and Screws: 316SS

Applications:

The conduit body cover, gasket and screw set is a replacement for those provided with a conduit body.

Part Number	Length (in)	Width (in)	Height (in)	Bolt Size (in)	Center Hole to Center Hole (in)	Weight (lb)
S60500CG00	4.320	1.325	.025	6-32	3.750	0.12
S60700CG00	4.940	1.570	.025	6-32	4.340	0.17
S61000CG00	5.690	1.730	.025	6-32	5.070	0.20
S61200CG00	6.600	2.150	.025	6-32	5.800	0.30
S61500CG00	7.810	2.550	.025	6-32	7.140	0.38
S62000CG00	10.00	3.480	.025	6-32	9.300	0.62
S62500CG00	12.00	4.620	.025	6-32	11.31	1.24
S63000CG00	12.00	4.620	.025	6-32	11.31	1.24
S64000CG00	14.63	5.830	.025	6-32	16.05	1.91

All dimensions are for informational purposes only *Tolerances +/- 5%

Device Boxes & Covers

FD & FS Single Gang Box	57
FDC Double Gang Box	57
FDC Single Gang Box	58
FDX & FSX Single Gang Box	58
FSCT & FDCT Single Gang Box	59
FDCC & FSCC Single Gang Box	59
In-Use Covers	60
Weatherproof Device Box Covers	61
Single & Double Gang Blank Covers	62

Device Boxes & Covers

Device Boxes & Covers

Features:

- Manufactured in type 316 stainless steel for increased corrosion resistance
- Polished with standard “brite” finish to increase corrosion resistance and aesthetic appearance
- Machined standard NPT threads
- Internal grounding screw included
- Manufactured with mounting feet
- No package quantity required

Applications:

Used for wiring devices, such as switches and receptacles.

Device Boxes & Covers

Stainless Steel FD & FS Single Gang Boxes

Certifications and Compliances:

- UL File # E307133
- UL/cUL 514A Listed
- CSA c22.2 No. 18.1-04
- UL File # E307133
- Intended for installation in accordance with Article 314 ANSI/NFPA 70, National Electrical Code (NEC)
- Intended for installation in accordance with CAN/CSA-C22.1, "Canadian Electrical Code, Part I"

Part Number	Trade Size	Overall Length	Overall Width	Depth	Cubic	Center Hole to Center Hole	Mounting Feet Hole Diameter	Weight per each
	(in)	(in)	(in)	(in)	(in)	(in)	(in)	(lb)
S60700FD00	¾	6.199	2.825	2.650	25	3.250	5/16	2.35
S60700FS00	¾	6.199	2.825	2.000	18	3.250	5/16	2.07

All dimensions are for informational purposes only *Tolerances +/- 5%

Stainless Steel FDC Double Gang Boxes

Certifications and Compliances:

- UL File # E307133
- UL/cUL 514A Listed
- Intended for installation in accordance with Article 314 of ANSI/NFPA 70, National Electrical Code (NEC)

Part Number	Trade Size	Overall Length	Overall Width	Depth	Cubic	Center Hole to Center Hole	Mounting Feet Hole Diameter	Weight per each
	(in)	(in)	(in)	(in)	(in)	(in)	(in)	(lb)
S60700FDCD	¾	6.000	4.670	2.650	45	3.300	5/16	3.57
S61000FDCD	1	6.320	4.670	2.650	45	3.300	5/16	3.95

All dimensions are for informational purposes only *Tolerances +/- 5%

Stainless Steel FDC Single Gang Boxes

Certifications and Compliances:

- UL File # E307133
- UL/cUL 514A Listed
- Intended for installation in accordance with Article 314 of ANSI/NFPA 70, National Electrical Code (NEC)

Part Number	Trade Size	Overall Length	Overall Width	Depth	Cubic	Center Hole to Center Hole	Mounting Feet Hole Diameter	Weight per each
	(in)	(in)	(in)	(in)	(in)	(in)	(in)	(lb)
S60700FDCS	¾	6.250	2.850	2.650	25	3.250	⅝ ₁₆	2.48
S61000FDCS	1	6.300	2.850	2.650	25	3.250	⅝ ₁₆	3.10

All dimensions are for informational purposes only *Tolerances +/- 5%

Stainless Steel FDX & FSX Single Gang Boxes

Certifications and Compliances:

- UL Listed UL514D, UL 50E
- File # E307133
- Intended for installation in accordance with Article 314 of ANSI/NFPA 70, National Electrical Code (NEC)

Part Number	Trade Size	Overall Length	Overall Width	Depth	Cubic	Center Hole to Center Hole	Mounting Feet Hole Diameter	Weight per each
	(in)	(in)	(in)	(in)	(in)	(in)	(in)	(lb)
S60700FDX0	¾	6.25	4.120	2.670	25	3.250	⅝ ₁₆	2.56
S60700FSX0	¾	6.25	4.120	2.000	18	3.250	⅝ ₁₆	2.22

All dimensions are for informational purposes only *Tolerances +/- 5%

Device Boxes & Covers

Stainless Steel FSCT & FDCT Single Gang Boxes

Certifications and Compliances:

- UL File # E307133
- UL/cUL 514A Listed
- Intended for installation in accordance with Article 314 of ANSI/NFPA 70, National Electrical Code (NEC)

Part Number	Trade Size	Overall Length	Overall Width	Depth	Cubic	Center Hole to Center Hole	Mounting Feet Hole Diameter	Weight per each
	(in)	(in)	(in)	(in)	(in)	(in)	(in)	(lb)
S60700FDCT	¾	6.250	3.650	2.670	25	3.250	⅝	2.62
S60700FSCT	¾	6.250	3.650	2.000	18	3.250	⅝	2.24

All dimensions are for informational purposes only *Tolerances +/- 5%

Stainless Steel FDCC & FSCT Single Gang Boxes

Certifications and Compliances:

- UL File # E307133
- UL/cUL 514A Listed
- Intended for installation in accordance with Article 314 of ANSI/NFPA 70, National Electrical Code (NEC)

Part Number	Trade Size	Overall Length	Overall Width	Depth	Cubic	Center Hole to Center Hole	Mounting Feet Hole Diameter	Weight per each
	(in)	(in)	(in)	(in)	(in)	(in)	(in)	(lb)
S60700FDCC	¾	5.900	2.850	2.650	25	3.250	⅝	2.44
S60700FSCT	¾	5.900	2.850	2.000	18	3.250	⅝	2.20

All dimensions are for informational purposes only *Tolerances +/- 5%

Stainless Steel In-Use Covers

Features:

- Manufactured in type 316 stainless steel to meet any stringent sanitary condition
- Polished with standard “brite” finish to increase corrosion resistance and aesthetic appearance
- Mounts to all Calbrite stainless steel device boxes
- Lockable cover is ideal for outdoor wiring and high-traffic areas that require durability as well as safety precautions
- Multi-die neoprene gasket allows for use with multiple receptacles
- Approved for use in damp environments (closed cover)

Certifications and Compliances:

- UL 50E & CSA C22.2 NO. 94.2-15 approved
- NEMA 4X approved

Applications:

Stainless steel In-Use Covers are used to protect electrical connections in wet conditions, such as wash-down environments or inclement weather. Available in shallow and deep lid models, Calbrite’s In-Use Covers are specially designed for use with duplex receptacle and GFCI devices. The covers must be mounted vertically and in accordance with all local NEC/AHJ requirements.

Part Number	Description	Length	Width	Overall Depth	Cover Depth	Box Depth	Weight per each
		(in)	(in)	(in)	(in)	(in)	(lb)
S60000FVCS	GFCI SHALLOW	6.00	3.200	3.500	2.000	1.900	2.65
S60000FVCD	GFCI DEEP	6.00	3.200	5.500	5.000	1.900	3.37
S60000FV2S	GFCI SHALLOW DBL GANG	6.00	5.125	3.500	2.000	1.900	3.80
S60000FVRS	RECEPT SHALLOW	6.00	3.200	3.500	2.000	1.900	2.66
S60000FVRD	RECEPT DEEP	6.00	3.200	5.500	5.000	1.900	3.65

All dimensions are for informational purposes only *Tolerances +/- 5%

Weatherproof Device Box Covers

Features:

- Manufactured in type 316 stainless steel for increased corrosion resistance
- Polished with standard “brite” finish to increase corrosion resistance and aesthetic appearance
- Mounts to all Calbrite stainless steel device boxes
- Neoprene gaskets included
- Approved for use in damp environments
- No package required

Certifications and Compliances:

- UL Listed UL514D, UL 50E
- File # E307133
- CSA C22.2 No. 42.1-13, 94.2-15
- NEMA 4X

Materials:

- Body: 316SS
- Gaskets: Neoprene

Applications:

Calbrite's heavy-duty stainless steel single gang covers are used for blanks, GFCI's, switches and receptacles. UL Listed for wet locations, they provide superior corrosion resistance, and wide temperature ranges for use in harsh environments. The spring loaded, self-closing lids covered with neoprene gaskets provide weatherproof protection.

Part Number	Description	Length	Width	Depth	Weight per each
		(in)	(in)	(in)	(lb)
S6000BLCVS	Blank Weatherproof Cover	4.60	2.83	0.37	0.60
S60000GFCI	Vertical GFCI Weatherproof Cover	4.60	2.83	0.63	1.00
S60000VTSO	Vertical Toggle SW Weatherproof Cover	4.60	2.83	1.00	1.10
S60000VDR0	Vertical Duplex Receptacle Weatherproof Cover	4.60	2.83	0.63	1.00

All dimensions are for informational purposes only *Tolerances +/- 5%

Stainless Steel Single & Double Gang Blank Covers

Features:

- Manufactured in 316 stainless steel to meet any stringent sanitary condition
- Polished with standard “brite” finish to increase corrosion resistance and aesthetic appearance
- Equipped with stainless steel screws included
- Made of .032” thick stainless steel
- Vinyl gasket included
- No package quantity required

Certifications and Compliances:

- UL514 Listed
- CSA Certified
- Dustproof

Applications:

Calbrite’s polished, dust-proof stainless steel covers and plates are designed for use in corrosive and harsh environments. Fits all Calbrite stainless steel Device Box configurations.

Note: Not suitable for wet locations. Please see Calbrite’s In-Use Covers for requirements in damp environments.

Part Number
SINGLE GANG BLANK COVER
S607BLPLTS
DOUBLE GANG BLANK COVER
S607BLPLTD

Notes

[illegible]

Hazardous Location Fittings

Hazardous Location Fittings

UNY Union	66
GUAT Conduit Outlet Box w/ Cover	67
GUAX Conduit Outlet Box w/ Cover	68
EYS Conduit Sealing Fitting	69

Hazardous Location Fittings

Stainless Steel UNY Union

Features:

- Manufactured in type 316 stainless steel to meet any stringent sanitary condition
- Polished with standard “brite” finish to increase corrosion resistance and aesthetic appearance
- Explosion proof, dust-ignition proof
- Designed for use with stainless steel threaded conduit
- NPT male threads and machined tapered female threads for smooth bore inside diameter
- No package quantity required

Certifications and Compliances:

- UL 1203 Listed
- UL File # E465422
- CSA C22.2 Listed
- Suitable for use in:
Class I, Div. 1 & 2, Groups A, B, C & D
Class II, Div. 1, Groups E, F & G
Class II, Div. 2, Groups F & G
Class III

Applications:

Calbrite’s stainless steel UNY’s are used in hazardous areas to join and connect conduit and/or other conduit fittings. Allows for simplified installations by eliminating disassembly of the conduit or fittings with the one piece design.

Part Number	Overall Length	Overall Width	Thread Length	Weight per each
	(in)	(in)	(in)	(lb)
S60700UNY0	2.700	1.900	0.635	0.75
S61000UNY0	2.825	2.200	0.750	0.96

All dimensions are for informational purposes only *Tolerances +/- 5%

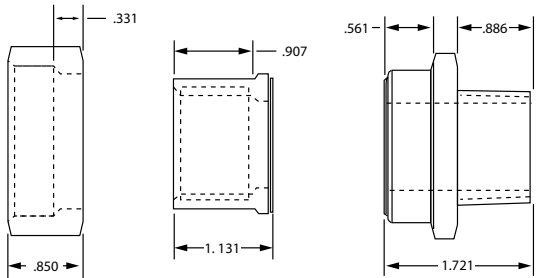

Hazardous Location Fittings

Stainless Steel GUAT Conduit Outlet Box with Cover

Features:

- Manufactured in type 316 stainless steel to meet any stringent sanitary condition
- Polished with standard “brite” finish to increase corrosion resistance and aesthetic appearance
- Explosion proof, dust-ignition proof
- Designed for use with stainless steel threaded conduit
- Machined tapered female threads for smooth bore inside diameter
- Tightening “Ears” cast into cover to allow for easy tightening and removal
- Grounding screw provided
- Neoprene O-ring included
- No package quantity required

Certifications and Compliances:

- UL 1203 Listed
- UL File # E468171
- CSA C22.2 Listed
- Suitable for use in:
Class I, Div. 1 & 2, Groups A, B, C & D
Class II, Div. 1, Groups E, F & G
Class II, Div. 2, Groups F & G
Class III

Applications:

Calbrite’s stainless steel GUAT conduit outlet boxes are designed for use in hazardous areas and harsh environments to act as pull and splice boxes, to join and connect conduit and/or other conduit fittings, allow for changes in conduit direction and easy access for maintenance and future system changes or upgrades.

Part Number	Trade Size	Overall Length	Overall Width	Overall Height	Weight per each
	(in)	(in)	(in)	(in)	(lb)
S60700GUAT	¾	4.750	4.200	3.020	3.60
S61000GUAT	1	5.080	4.350	3.100	3.82

All dimensions are for informational purposes only *Tolerances +/- .5%

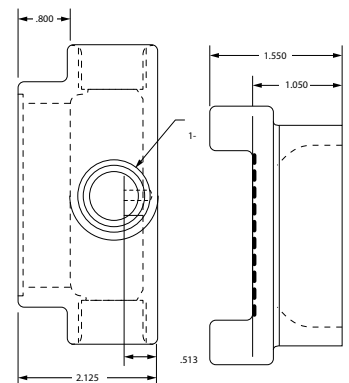

Hazardous Location Fittings

Stainless Steel GUAX Conduit Outlet Box with Cover

Features:

- Manufactured in type 316 stainless steel to meet any stringent sanitary condition
- Polished with standard "brite" finish to increase corrosion resistance and aesthetic appearance
- Explosion proof, dust-ignition proof
- Designed for use with stainless steel threaded conduit
- Machined tapered female threads for smooth bore inside diameter
- Tightening "Ears" cast into cover to allow for easy tightening and removal
- Grounding screw provided
- Neoprene O-ring included
- No package quantity required

Certifications and Compliances:

- UL 1203 Listed
- UL File # E468171
- CSA C22.2 Listed
- Suitable for use in:
Class I, Div. 1 & 2, Groups A, B, C & D
Class II, Div. 1, Groups E, F & G
Class II, Div. 2, Groups F & G
Class III

Applications:

Calbrite's stainless steel GUAX conduit outlet boxes are designed for use in hazardous areas and harsh environments to act as pull and splice boxes, to join and connect conduit and/or other conduit fittings, allow for changes in conduit direction and easy access for maintenance and future system changes or upgrades.

Part Number	Trade Size	Overall Length	Overall Width	Overall Height	Weight per each
	(in)	(in)	(in)	(in)	(lb)
S60700GUAX	¾	4.750	4.750	3.020	3.64
S61000GUAX	1	5.080	5.080	3.100	4.06

All dimensions are for informational purposes only *Tolerances +/- 5%

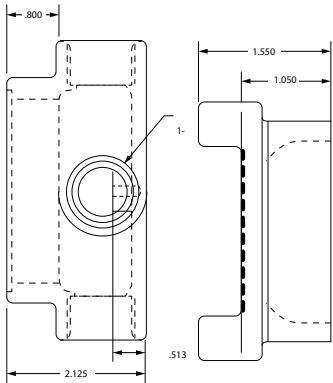

Hazardous Location Fittings

Stainless Steel EYS Conduit Sealing Fitting

Features:

- Manufactured in type 316 stainless steel to meet any stringent sanitary condition
- Polished with standard “brite” finish to increase corrosion resistance and aesthetic appearance
- Explosion proof, dust-ignition proof
- Designed for use with stainless steel threaded conduit
- Machined tapered female threads for smooth bore inside diameter
- Designed for use with vertical and horizontal installations
- Large opening for easy packing and setup of sealing compound and fiber dam
- No package quantity required

Certifications and Compliances:

- UL 1203 Listed
- UL File # E465422
- CSA C22.2 Listed
- Suitable for use in:
Class I, Div. 1 & 2, Groups A, B, C & D
Class II, Div. 1 & 2, Groups E, F & G
Class III Hazardous Locations

Applications:

Calbrite's stainless steel EYS (Seal-Off) fittings are designed for use in hazardous areas and harsh environments for both horizontal and vertical installations. Used to prevent possible explosions from occurring through conduit systems and igniting outside atmospheres. When properly installed and filled with a UL-listed sealing compound, they create a physical barrier that limits the passage of vapors and gases throughout the conduit system.

Part Number	Trade Size	Overall Length	Overall Width	Overall Height	Sealing Compound Required	Sm. Plug Hole Opening	Lg. Plug Hole Opening	Weight per each
	(in)	(in)	(in)	(in)	(oz)	(in)	(in)	(lb)
S60700EYS0	3/4	3.500	1.380	2.100	1 3/4	0.470	0.920	0.88
S61000EYS0	1	3.760	1.650	2.370	2	0.470	0.920	1.18

All dimensions are for informational purposes only *Tolerances +/- 5%

Expansion Fittings

Expansion Fittings

Expansion Deflection Fitting

72

Expansion Fittings

Stainless Steel Expansion Deflection Fitting

Features:

- Manufactured in type 316 stainless steel to meet any stringent sanitary condition
- One piece compact design

Certifications and Compliances:

- UL Verified
 - Expansion Travel for the fitting is verified to be 1.5 inches
 - Offset Deflection was verified for a total distance of 1.5 inches
 - Angular Misalignment was verified to 90 degrees allowing the fitting to be used as an elbow anywhere from 30-90 degrees

Applications:

Calbrite's Expansion/Deflection Fittings couple two sections of Conduit in applications that are subject to movement, expansion, contraction, deflection or angular/parallel misalignment. Ideal for long conduit runs, and provide excellent resistance to damage and corrosion. The ground connection is maintained without the need for an external bonding jumper.

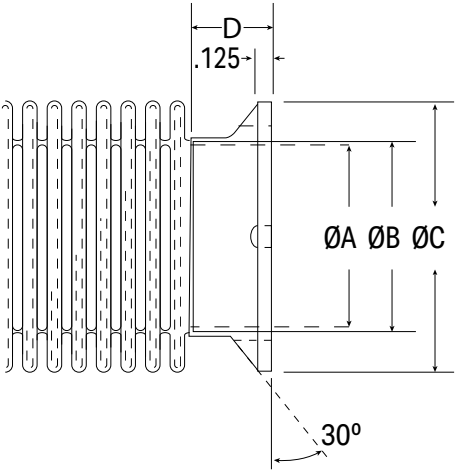

Part Number	Trade Size	A	B	C	D	Overall Length	Weight per each
	(in)	(in)	(in)	(in)	(in)	(in)	(lb)
S60500EXDF	½	0.860	0.860	1.700	0.590	12.750	1.05
S60700EXDF	¾	1.070	1.070	1.930	0.590	11.500	1.50
S61000EXDF	1	1.330	1.330	2.200	0.740	11.500	1.65
S61200EXDF	1¼	1.680	1.680	2.570	0.740	11.750	2.40
S61500EXDF	1½	1.920	1.920	2.800	0.740	12.000	2.55
S62000EXDF	2	2.390	2.390	3.330	0.740	12.000	3.85
S62500EXDF	2½	2.890	2.890	3.910	1.130	12.500	6.55
S63000EXDF	3	3.520	3.520	4.600	1.130	13.000	8.85
S64000EXDF	4	4.520	4.520	5.600	1.130	13.500	12.20

All dimensions are for informational purposes only *Tolerances +/- 5%

Notes

Flex Conduit & Fittings

Bare Flexible Conduit	76
PVC Coated Flexible Conduit	77
Clear Coated Flexible Conduit	78
Flex 90° Connectors	79
Flex Straight Connectors	80
Flex 45° Connectors	81
Flex to Rigid Connectors	82
Stainless Steel Low Smoke Zero Halogen Flexible Conduit	83
Flameproof Barrier Gland	84
Hygienic Liquid Tight Conduit	86
Hygienic Flex Fitting	87
Hygienic Flex 90 Fitting	88

Flex Conduit & Fittings

Stainless Steel Bare Flexible Conduit

Features:

- Manufactured in type 316 stainless steel for increased corrosion resistance
- Polished with standard “brite” finish to increase corrosion resistance and aesthetic appearance
- Extremely flexible and durable, with smooth interior ease of installation and wire pull-through
- Compatible with Calbrite™ stainless steel flex connectors and 90’s
- Interlock (double buckle) style
- Manufactured in 25’ coils

Applications:

Flexible stainless steel conduit can be used for protecting electronic and electrical wires and cable. Suitable for corrosive environments, including pumps, motors, HVAC systems, machine tools, electrical housings and cabinetry. Good absorption of motion and vibration.

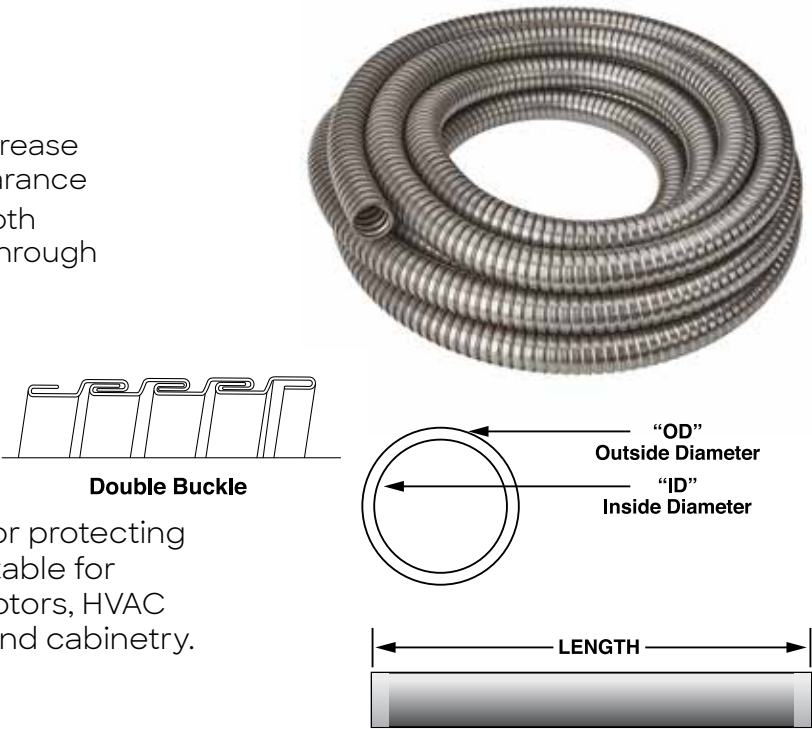

Part Number	Trade Size	Outside Diameter	Inside Diameter	Bend Radius	Weight per 25' Coil
	(in)	(in)	(in)	(in)	(lb)
S60500CTFX	½	0.770	0.650	4	4.00
S60700CTFX	¾	0.975	0.840	4½	6.00
S61000CTFX	1	1.210	1.020	6	7.00
S61200CTFX	1¼	1.560	1.400	7½	10.00
S61500CTFX	1½	1.750	1.620	9	10.50
S62000CTFX	2	2.200	2.000	10	14.00

All dimensions are for informational purposes only *Tolerances +/- 5%

Flex Conduit & Fittings

Stainless Steel PVC Coated Flexible Conduit

Features:

- The addition of the PVC coated jacket extruded over a 316 stainless steel core, allows for greater resistance to a wide range of corrosion, oils, greases and contaminants
- Interlock (double buckle) style
- Extremely flexible and durable, with smooth interior ease of installation and wire pull through
- Approx. temperature rating of 0°F to 275°F (PVC Coating)
- Approved for damp locations when used with Calbrite Flex Connectors
- Manufactured in 25' coils

Certifications and Compliances:

- NEMA 4X approved

Applications:

Flexible stainless steel conduit can be used for protecting electronic and electrical wires and cable. Suitable for corrosive environments, including pumps, motors, HVAC systems, machine tools, electrical housings and cabinetry. Good absorption of motion and vibration.

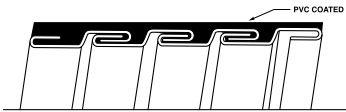
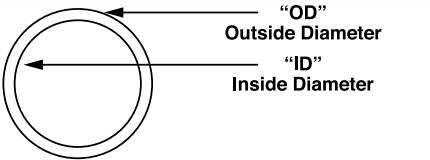

Double Buckle

Part Number	Trade Size	Outside Diameter	Inside Diameter	Bend Radius	Weight per 25' Coil
	(in)	(in)	(in)	(in)	(lb)
S60500CTFC	½	0.840	0.650	4½	6.25
S60700CTFC	¾	1.050	0.840	6	9.25
S61000CTFC	1	1.300	1.020	10	10.50
S61200CTFC	1¼	1.700	1.400	11	15.00
S61500CTFC	1½	1.900	1.620	12	17.00
S62000CTFC	2	2.400	2.000	14	23.00

All dimensions are for informational purposes only *Tolerances +/- 5%

Flex Conduit & Fittings

Stainless Steel Clear Coated Flexible Conduit

Features:

- The addition of the PVC coated jacket extruded over a 316 stainless steel core, allows for greater resistance to a wide range of corrosion, oils, greases and contaminants
- The clear coating allows for visibility of the stainless core in the corrosive environment
- Interlock (double buckle) style
- Extremely flexible and durable, with smooth interior ease of installation and wire pull-through
- Approx. temperature rating of 0°F to 275°F (PVC Coating)
- Approved for damp locations when used with Calbrite Flex Connectors
- Manufactured in 25' coils

Certifications and Compliances:

- NEMA 4X approved

Applications:

Flexible stainless steel conduit can be used for protecting electronic and electrical wires and cable. Suitable for corrosive environments, including pumps, motors, HVAC systems, machine tools, electrical housings and cabinetry. Good absorption of motion and vibration.

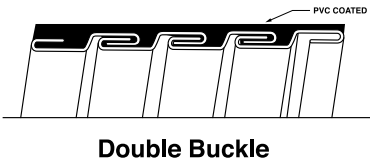
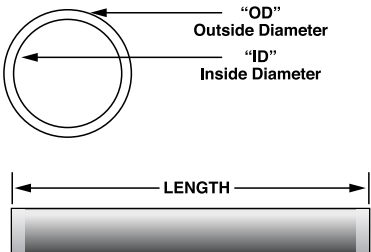

Part Number	Trade Size	Outside Diameter	Inside Diameter	Bend Radius	Weight per 25' Coil
	(in)	(in)	(in)	(in)	(lb)
S60500CTCC	½	0.840	0.650	4½	6.25
S60700CTCC	¾	1.050	0.840	6	9.25
S61000CTCC	1	1.300	1.050	10	10.50
S61200CTCC	1¼	1.700	1.400	11	15.00
S61500CTCC	1½	1.900	1.620	12	17.00
S62000CTCC	2	2.400	2.000	14	23.00

All dimensions are for informational purposes only *Tolerances +/- 5%

Flex Conduit & Fittings

Stainless Steel Flex 90° Connectors

Features:

- Type 316 stainless steel
- Straight (NPSM thread) thread
- Food contact and hygienic conduit fitting for use with Hygienic Flex conduits
- Face Seal & Nut Seal = FDA Grade Thermo Plastic Co-Polyester
- Conduit seal and insulated throat = FDA Grade Polyamide 6
- Color = Stainless steel, All plastic parts = Blue

Technical Properties:

- High tensile strength
- Oil resistant
- Corrosion resistant
- Temperature performance = -58°F to 275°F

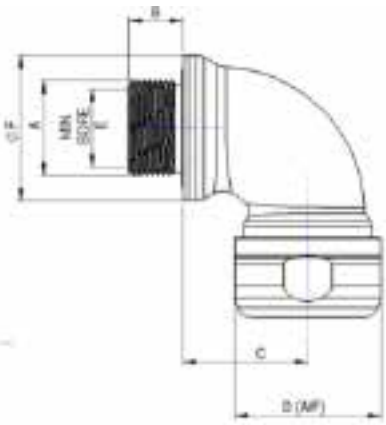

Certifications and Compliances:

- NEMA 4X Approved
- UL 514B Listed
- CSA Certified
- UL File # E247502
- IP rating: IP66 + IP67 + IP68 + IP69
- ROHS
- NSF/ANSI 169 Certified
- Low Fire Hazard - Halogen, Sulphur & Phosphorous Free Seals

Applications:

Suitable for knockouts or threaded entries. Stainless Steel compression fitting comprising of nut, insert and polyamide 6 compression seal. Easy assembly and high mechanical strength.

Part Number	A	B	C	D	E	F	F1	Weight per Each
	(in)	(in)	(in)	(in)	(in)	(in)	(in)	(lb)
S60500FCHG-90	½	0.51	0.79	1.14	0.94	1.26	1.18	0.28
S60700FCHG-90	¾	0.55	1.00	1.38	1.18	1.50	1.42	0.40
S61000FCHG-90	1	0.59	1.22	1.65	1.42	1.75	1.65	0.50

All dimensions are for informational purposes only *Tolerances +/- 5%

Flex Conduit & Fittings

Stainless Steel Flex Straight Connectors

Features:

- Manufactured in type 316 stainless steel for increased corrosion resistance
- Excellent strength and durability
- Polished with standard “brite” finish to increase corrosion resistance and aesthetic appearance
- Approved for damp locations when used with Calbrite’s PVC and Clear Coated flex conduit
- Neoprene O-ring and type 316 stainless steel locknut included
- NPT threads
- No package quantity required

Certifications and Compliances:

- NEMA 4X approved
- Temperature Ratings:
 - Stainless steel body – approx. 1700°F
 - Internal insulated throat (gray) – approx. 350°F
 - Internal plastic ferrule (white) – approx. 450°F
 - Neoprene O-ring – approx. 600°F

Applications:

Used to connect stainless flexible conduit to other fittings. Assists in preventing contamination of oils, dirt, dust, and liquid when used with Calbrite PVC coated stainless flexible conduit. Flexible stainless steel conduit can be used for protecting electronic and electrical wires and cable. Suitable for corrosive environments, including pumps, motors, HVAC systems, machine tools, electrical housings and cabinetry.

Part Number	Trade Size	A	B	Weight per each
	(in)	(in)	(in)	(lb)
S60500FCSO	½	1.560	1.250	1.95
S60700FCSO	¾	1.610	1.540	2.29
S61000FCSO	1	1.810	1.860	2.85
S61200FCSO	1 ¼	2.000	2.250	3.15
S61500FCSO	1 ½	2.175	2.650	3.75
S62000FCSO	2	2.360	3.210	4.50

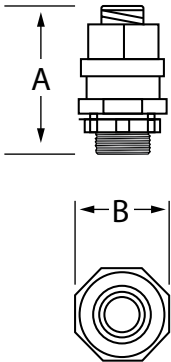

All dimensions are for informational purposes only *Tolerances +/- 5%

Flex Conduit & Fittings

Stainless Steel Flex 45° Connectors

Features:

- Manufactured in type 316 stainless steel for increased corrosion resistance
- Excellent strength and durability
- Polished with standard “brite” finish to increase corrosion resistance and aesthetic appearance
- Approved for damp locations when used with Calbrite’s PVC and Clear Coated flex conduit
- Neoprene O-ring and type 316 stainless steel locknut included
- NPT threads
- No package quantity required

Certifications and Compliances:

- NEMA 4X approved
- Temperature Ratings:
 - Stainless steel body – approx. 1700°F
 - Internal insulated throat (gray) – approx. 350°F
 - Internal plastic ferrule (white) – approx. 450°F
 - Neoprene O-ring – approx. 600°F

Applications:

Used to connect stainless flexible conduit to other fittings at 45°. Assists in preventing contamination of oils, dirt, dust, and liquid when used with Calbrite PVC coated stainless flexible conduit. Flexible stainless steel conduit can be used for protecting electronic and electrical wires and cable. Suitable for corrosive environments, including pumps, motors, HVAC systems, machine tools, electrical housings and cabinetry.

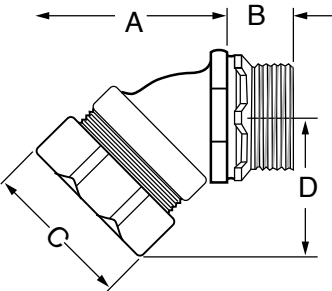

Part Number	Trade Size	A	B	C	D	Weight per each
	(in)	(in)	(in)	(in)	(in)	(lb)
S60500FC45	½	1.800	0.500	1.250	1.300	0.25
S60700FC45	¾	2.200	0.575	1.520	1.450	0.38
S61000FC45	1	2.800	0.680	1.800	1.860	0.62

All dimensions are for informational purposes only *Tolerances +/- 5%

Flex Conduit & Fittings

Stainless Steel Flex to Rigid Connector

Features:

- Manufactured in type 316 stainless steel for increased corrosion resistance
- Excellent strength and durability
- Polished with standard “brite” finish to increase corrosion resistance and aesthetic appearance
- Approved for damp locations when used with Calbrite’s PVC and Clear Coated flex conduit
- No package quantity required

Certifications and Compliances:

- NEMA 4X approved
- Temperature Ratings:
 - Stainless steel body – approx. 1700°F
 - Internal plastic ferrule (white) – approx. 450°F

Applications:

Used to connect stainless flexible conduit to rigid conduit. Assists in preventing contamination of oils, dirt, dust, and liquid when used with Calbrite PVC coated stainless flexible conduit. Flexible stainless steel conduit can be used for protecting electronic and electrical wires and cable. Suitable for corrosive environments, including pumps, motors, HVAC systems, machine tools, electrical housings and cabinetry.

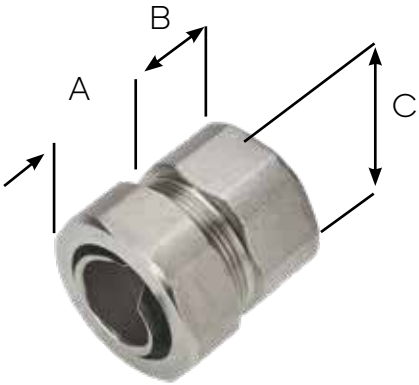

Part Number	Trade Size	A	B	C	Weight per each
	(in)	(in)	(in)	(in)	(lb)
S60500FCR0	½	0.875	0.750	1.310	0.27
S60700FCR0	¾	0.875	0.750	1.630	0.32
S61000FCR0	1	1.000	0.813	1.880	0.57
S61200FCR0	1 ¼	1.130	0.875	2.250	0.72
S61500FCR0	1 ½	1.130	0.875	2.500	0.86
S62000FCR0	2	1.250	0.938	3.000	1.22

All dimensions are for informational purposes only *Tolerances +/- 5%

Flex Conduit & Fittings

Stainless Steel Low Smoke Zero Halogen Flexible Conduit

Features:

- Stainless Steel helically wound flexible conduit with smooth, oil resistant, black Low Fire Hazard coating
- Color: Black,
Note: Grey or orange available on request
- Highly flame retardant, low smoke, low toxicity, self extinguishing, halogen, sulphur and phosphorous free
- Compression Strength (½" size): 225 psi
- Pull-off (Tensile) strength (½" size): 285 lbs
- Temperature Performance: -0° to 200°F

Certifications and Compliances:

- IP rating - IP66, IP67, IP68 & IP69
- NEMA 4X Approved
- ROHS
- REACH

Applications:

For use in low ventilated or confined areas, typically within transportation and infrastructure installations.

Part Number	Coil Length	OD	ID	Min Bend Radius R	Weight per 25 ft coil
	(ft)	(in)	(in)	(in)	(lb)
S60500CTLS	25	.840	0.650	2.560	7.25
S60700CTLS	25	1.050	0.840	3.940	8.75
S61000CTLS	25	1.300	1.020	5.310	10.50

All dimensions are for informational purposes only *Tolerances +/- 5%

Flex Conduit & Fittings

Stainless Steel Flameproof Barrier Gland

Features:

- Polished with standard brite finish to increase corrosion resistance and aesthetic appearance
- Straight, external thread, Stainless Steel, flameproof barrier gland
- Inner Compound Barrier Nylon compression seal

Technical Properties:

- High tensile strength
- Oil resistant
- Corrosion resistant
- Metric thread versions available on request
- Temperature Performance: -75°F to 185°F

Certifications and Compliances:

- IP rating - IP66, IP67, IP68 (5 bar), IP69
- ROHS
- REACH
- Group I and Group II approvals
- Can be used in zone 1, zone 2, zone 21 and zone 22 Hazardous areas when used with Calbrite's Liquid Tight range of flexible conduits

Applications:

For indoor or outdoor use in Zone 1, Zone 2, Zone 21 and Zone 22 Hazardous Areas with all types of cables housed in Liquid Tight flexible conduit systems. Suitable threaded entries. type 316 stainless steel compression fitting comprising of body, nut, insert, pot, cap, nylon compression seal and compound barrier. The compound barrier seals around the cable conductors. Also ensures high mechanical strength and electrical continuity.

Stainless Steel Flameproof Barrier Gland

Part Number	NPT Thread A	B	C	D (A/F)	E (A/F)	F
	(in)	(mm)	(mm)	(mm)	(mm)	(mm)
S60500FCHZ	½	20	32	29	29	13
S60700FCHZ	¾	20	34	33	33	18
S61000FCHZ	1	25	37	40	40	24
S61200FCHZ	1¼	26	48	50	50	31
S61500FCHZ	1½	26	47	58	58	38
S62000FCHZ	2	27	47	70	70	45

All dimensions are for informational purposes only *Tolerances +/- 5%

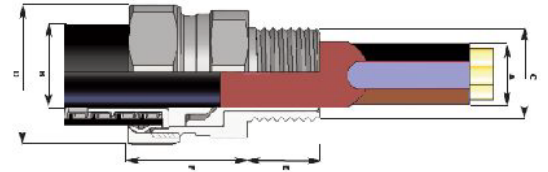

Group I		
ATEX APPROVAL to EN IEC 60079-0 2018		CML Certificate no: CML 15ATEX1037X
Ex d Flameproof	Ex d I Mb	EN 60079-1 2014
Ex e Increased Safety	Ex e I Mb	EN IEC 60079-7 2015 +A1:2018
IECEX APPROVAL to IEC 60079-0 2017		CML Certificate no: CML 15.0020X
Ex d Flameproof	Ex d I Mb	IEC 60079-1 2014-06
Ex e Increased Safety	Ex e I Mb	IEC 60079-7 2017

Group II		
ATEX APPROVAL to EN IEC 60079-0 2018		CML Certificate no: CML 15ATEX1037X
Ex d Flameproof	Ex db IIC Gb	EN 60079-1 2014
Ex e Increased Safety	Ex eb IIC Gb	EN IEC 60079-7 2015 +A1:2018
Ex ta Dust Ignition Proof	Ex ta IIIC Da IP6X	EN 60079-31 2014
IECEX APPROVAL to IEC 60079-0 2017		CML Certificate no: CML 15.0020X
Ex d Flameproof	Ex db IIC Gb	IEC 60079-1 2014-06
Ex e Increased Safety	Ex eb IIC Gb	IEC 60079-7 2017
Ex ta Dust Ignition Proof	Ex ta IIIC Da IP6X	IEC 60079-31 2014

Flex Conduit & Fittings

Stainless Steel Hygienic Liquid Tight Conduit

Features:

- Type 316 stainless steel helically wound flexible conduit with smooth, water-tight hygienic PVC Coating
- Great flexibility and durability
- FDA approved PVC Coated jacket
- Coatings available in blue and white colors

Technical Properties:

- High compression strength: 225 psi
- Tensile strength: 285 lbs
- Temperature Range: 0° to 275° F
- Oil resistant

Certifications and Compliances:

- IP69 Rated
- NEMA 4X Approved
- ROHS
- REACH
- 21CFR175.300 / FDA approved PVC
- NSF/ANSI 169 Certified

Applications:

Ideally suited for applications where there is a washdown requirement such as food processing machinery and a wide temperature range is required.

Part Number (Blue Coating)	Part Number (White Coating)	Description	Coil Length	OD	ID	Min Bend Radius	Weight per 25' coil
			(ft)	(in)	(in)	(in)	(lb)
S60500CTHG	S60500CTHG-W	½" SS316 Hygienic PVC Coated Flex Conduit	25	0.84	0.65	2.56	0.25
S60700CTHG	S60700CTHG-W	¾" SS316 Hygienic PVC Coated Flex Conduit	25	1.05	0.84	3.94	0.37
S61000CTHG	S61000CTHG-W	1" SS316 Hygienic PVC Coated Flex Conduit	25	1.30	1.02	5.31	0.42
S61200CTHG	S61200CTHG-W	1¼" SS316 Hygienic PVC Coated Flex Conduit	25	1.70	1.40	6.89	0.60
S61500CTHG	S61500CTHG-W	1½" SS316 Hygienic PVC Coated Flex Conduit	25	1.90	1.62	9.06	0.68

All dimensions are for informational purposes only *Tolerances +/- 5%

Flex Conduit & Fittings

Stainless Steel Hygienic Flex Fitting

Features:

- Type 316 stainless steel
- Straight (NPSM thread) thread
- Food contact and hygienic conduit fitting for use with Hygienic Flex conduits
- Face Seal & Nut Seal = FDA Grade Thermo Plastic Co-Polyester
- Conduit seal and insulated throat = FDA Grade Polyamide 6
- Color = Stainless steel, All plastic parts = Blue

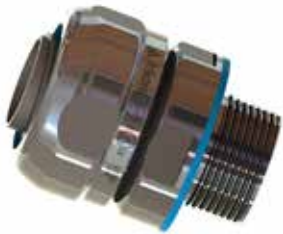

Technical Properties:

- High tensile strength
- Oil resistant
- Corrosion resistant
- Temperature performance = -58°F to 275°F

Certifications and Compliances:

- NEMA 4X Approved
- UL 514B Listed
- CSA Certified
- UL File # E247502
- IP rating: IP66 + IP67 + IP68 + IP69
- ROHS
- NSF/ANSI 169 Certified
- Low Fire Hazard - Halogen, Sulphur & Phosphorous Free Seals

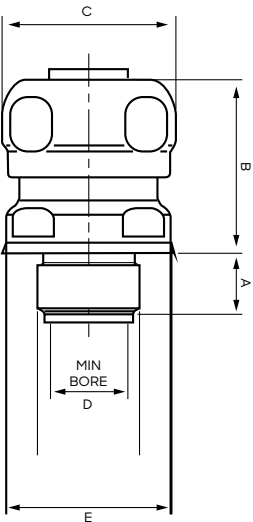

Applications:

Suitable for knockouts or threaded entries. Stainless Steel compression fitting comprising of nut, insert and polyamide 6 compression seal. Easy assembly and high mechanical strength.

Part Number	Trade Size	A	B	C	D	E	Weight per Each
	(in)	(in)	(in)	(in)	(in)	(in)	(lb)
S60500FCHG	½	0.47	1.34	1.34	0.57	1.26	0.25
S60700FCHG	¾	0.55	1.39	1.57	0.74	1.50	0.35
S61000FCHG	1	0.59	1.52	1.87	0.97	1.75	0.46
S61200FCHG	1¼	0.63	1.67	2.32	1.29	2.17	0.75
S61500FCHG	1½	0.63	1.83	2.55	1.48	2.44	1.00
S62000FCHG	2	0.63	1.83	2.99	1.93	2.95	1.28

All dimensions are for informational purposes only *Tolerances +/- 5%

Flex Conduit & Fittings

Stainless Steel Hygienic Flex 90 Fitting

Features:

- Type 316 stainless steel
- Straight (NPSM thread) thread
- Food contact and hygienic conduit fitting for use with Hygienic Flex conduits
- Face Seal & Nut Seal = FDA Grade Thermo Plastic Co-Polyester
- Conduit seal and insulated throat = FDA Grade Polyamide 6
- Color = Stainless steel, All plastic parts = Blue

Technical Properties:

- High tensile strength
- Oil resistant
- Corrosion resistant
- Temperature performance = -58°F to 275°F

Certifications and Compliances:

- NEMA 4X Approved
- UL 514B Listed
- CSA Certified
- UL File # E247502
- IP rating: IP66 + IP67 + IP68 + IP69
- ROHS
- NSF/ANSI 169 Certified
- Low Fire Hazard - Halogen, Sulphur & Phosphorous Free Seals

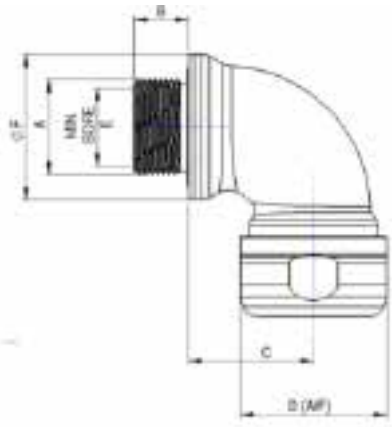

Applications:

Suitable for knockouts or threaded entries. Stainless Steel compression fitting comprising of nut, insert and polyamide 6 compression seal. Easy assembly and high mechanical strength.

Part Number	A	B	C	D	E	F	F1	Weight per Each
	(in)	(in)	(in)	(in)	(in)	(in)	(in)	(lb)
S60500FCHG-90	½	0.51	0.79	1.14	0.94	1.26	1.18	0.28
S60700FCHG-90	¾	0.55	1.00	1.38	1.18	1.50	1.42	0.40
S61000FCHG-90	1	0.59	1.22	1.65	1.42	1.75	1.65	0.50

All dimensions are for informational purposes only *Tolerances +/- 5%

Notes

Cord Grip & Domestic Flex Connectors

Cord Grip & Domestic Flex Connectors

Cord Grip	92
Domestic Flex Straight Connector	94
Domestic Flex 45° Connector	95
Domestic Flex 90° Connector	96

Cord Grip & Domestic Flex Connectors

Stainless Steel Cord Grip

Features:

- Manufactured in type 304 stainless steel
- Provides exceptional tensile strength and the highest levels of durability in harsh /corrosive environments
- Polished with standard “brite” finish to increase corrosion resistance and aesthetic appearance
- Neoprene Bushing - Durometer 55 +/- 5
- All connectors include an embedded Buna-A O-Ring
- All connectors include a stainless steel locknut
- No package quantity required

Certifications and Compliances:

- UL 514D Listed
- CSA C22.2 No. 18.3-13 Listed
- NEMA 4X Approved

Applications:

Stainless Cord Grips completely eliminate pull tension on terminals, control cable arc-of-bend, prevent cord pull-out, and provide a liquid-tight seal. All connectors can be ordered with or without wire mesh attachments and accommodate conduit sizes from ½” to 2”.

Part Number (without Mesh)	Part Number (with Mesh)	Trade Size	Cable Range
		(in)	(in)
S40501GR00	—	½	0.125 - 0.188
S40502GR00	S40502GRWM	½	0.188 - 0.250
S40503GR00	S40503GRWM	½	0.250 - 0.312
S40504GR00	S40504GRWM	½	0.312 - 0.375
S40505GR00	S40505GRWM	½	0.375 - 0.438
S40506GR00	S40506GRWM	½	0.438 - 0.500

All dimensions are for informational purposes only *Tolerances +/- 5%

Cord Grip & Domestic Flex Connectors

Stainless Steel Cord Grip

Part Number (without Mesh)	Part Number (with Mesh)	Trade Size	Cable Range
		(in)	(in)
S40507GR00	S40507GRWM	1/2	0.500 - 0.562
S40508GR00	S40508GRWM	1/2	0.562 - 0.625
S40701GR00	S40701GRWM	3/4	0.438 - 0.500
S40702GR00	S40702GRWM	3/4	0.500 - 0.562
S40703GR00	S40703GRWM	3/4	0.500 - 0.625
S40704GR00	S40704GRWM	3/4	0.562 - 0.688
S40705GR00	S40705GRWM	3/4	0.625 - 0.750
S40706GR00	S40706GRWM	3/4	0.688 - 0.812
S41001GR00	S41001GRWM	1	0.438 - 0.562
S41003GR00	S41003GRWM	1	0.500 - 0.625
S41004GR00	S41004GRWM	1	0.562 - 0.688
S41005GR00	S41005GRWM	1	0.625 - 0.750
S41006GR00	S41006GRWM	1	0.688 - 0.812
S41007GR00	S41007GRWM	1	0.750 - 0.875
S41008GR00	S41008GRWM	1	0.812 - 0.938
S41009GR00	S41009GRWM	1	0.875 - 1.000
S41201GR00	—	1 1/4	0.562 - 0.688
S41203GR00	—	1 1/4	0.688 - 0.812
S41204GR00	S41203GRWM	1 1/4	0.750 - 0.875
S41205GR00	S41204GRWM	1 1/4	0.875 - 1.000
S41206GR00	S41205GRWM	1 1/4	1.000 - 1.125
S41207GR00	S41206GRWM	1 1/4	1.125 - 1.250
S41501GR00	S41207GRWM	1 1/4	1.250 - 1.375
S41502GR00	—	1 1/2	0.562 - 0.688
S41502GR00	—	1 1/2	0.688 - 0.812
S41503GR00	S41503GRWM	1 1/2	0.750 - 0.875
S41504GR00	S41504GRWM	1 1/2	0.875 - 1.000
S41505GR00	S41505GRWM	1 1/2	1.000 - 1.125
S41506GR00	S41506GRWM	1 1/2	1.125 - 1.250
S41507GR00	S41507GRWM	1 1/2	1.250 - 1.375
S42001GR00	S42001GRWM	2	1.250 - 1.375
S42002GR00	S42002GRWM	2	1.438 - 1.562
S42003GR00	S42003GRWM	2	1.562 - 1.688
S42004GR00	S42004GRWM	2	1.688 - 1.812
S42005GR00	S42005GRWM	2	1.812 - 1.938
S42006GR00	S42006GRWM	2	1.938 - 2.062
S42007GR00	S42007GRWM	2	2.062 - 2.188
S42008GR00	S42008GRWM	2	2.188 - 2.312
S42009GR00	S42009GRWM	2	2.312 - 2.438

All dimensions are for informational purposes only *Tolerances +/- 5%

Cord Grip & Domestic Flex Connectors

Stainless Steel Domestic Flex Straight Connectors

Features:

- Made in the USA
- Manufactured in type 316 stainless steel for increased corrosion resistance
- Excellent strength and durability
- Polished with standard “brite” finish to increase corrosion resistance and aesthetic appearance
- Approved for damp locations when used with Calbrite’s PVC and Clear Coated flex conduit
- Neoprene O-ring and type 316 stainless steel locknut included
- No disassembly required to connect
- NPT threads
- Hex Design prevents marring when installing
- No package quantity required

Certifications and Compliances:

- NEMA 4X approved
- NSF / ANSI 169 certified

Applications:

Proudly made in the USA, Calbrite's domestic flex connectors are manufactured to perform in industrial environments, high traffic areas and harsh conditions. These connectors provide quick assembly, are designed to not leave burrs/marring when installing and offers a weatherproof seal when connected with any of Calbrite's PVC Coated stainless flexible conduit.

Part Number	Trade Size	A	B	Weight per each
	(in)	(in)	(in)	(lb)
S60500FCS0-DOM	½	2.00	1.38	0.38
S60700FCS0-DOM	¾	2.05	1.63	0.50
S61000FCS0-DOM	1	2.25	1.88	0.75
S61200FCS0-DOM	1 ¼	2.50	2.19	1.10
S61500FCS0-DOM	1 ½	3.00	2.44	1.65
S62000FCS0-DOM	2	3.90	3.00	2.00
S62500FCS0-DOM	2 ½	4.40	3.50	3.00
S63000FCS0-DOM	3	4.75	4.25	4.40
S64000FCS0-DOM	4	5.00	5.25	5.00

All dimensions are for informational purposes only *Tolerances +/- 5%

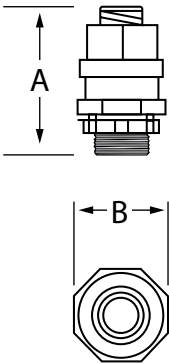

Cord Grip & Domestic Flex Connectors

Stainless Steel Domestic Flex 45° Connectors

Features:

- Made in the USA
- Manufactured in type 316 stainless steel for increased corrosion resistance
- Excellent strength and durability
- Polished with standard “brite” finish to increase corrosion resistance and aesthetic appearance
- Approved for damp locations when used with Calbrite’s PVC and Clear Coated flex conduit
- Neoprene O-ring and type 316 stainless steel locknut included
- No disassembly required to connect
- NPT threads
- No package quantity required

Certifications and Compliances:

- NEMA 4X approved
- NSF / ANSI 169 certified

Applications:

Used to connect stainless flexible conduit to other fittings at 45°. Proudly made in the USA, Calbrite's domestic flex connectors are manufactured to perform in industrial environments, high traffic areas and harsh conditions. These connectors provide quick assembly, are designed to not leave burrs/marring when installing and offers a weatherproof seal when connected with any of Calbrite's PVC Coated stainless flexible conduit.

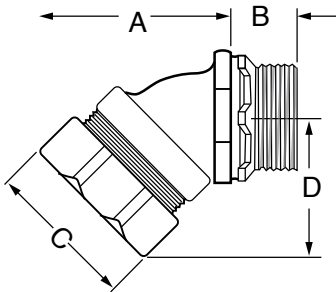

Part Number	Trade Size	A	B	C	D	Weight per each
	(in)	(in)	(in)	(in)	(in)	(lb)
S60500FC45-DOM	½	2.60	0.69	1.38	3.29	0.50
S60700FC45-DOM	¾	2.73	0.69	1.63	3.42	0.75
S61000FC45-DOM	1	2.88	0.69	1.88	3.57	0.90
S61200FC45-DOM	1 ¼	3.00	0.69	2.19	3.69	1.25
S61500FC45-DOM	1 ½	3.25	0.69	2.44	3.94	1.75
S62000FC45-DOM	2	3.52	0.69	3.00	4.21	2.10
S62500FC45-DOM	2 ½	3.96	1.28	3.50	5.24	3.40
S63000FC45-DOM	3	4.00	1.38	4.25	5.38	5.30
S64000FC45-DOM	4	4.25	1.50	5.25	5.75	6.50

All dimensions are for informational purposes only *Tolerances +/- 5%

Cord Grip & Domestic Flex Connectors

Stainless Steel Domestic Flex 90° Connectors

Features:

- Made in the USA
- Manufactured in type 316 stainless steel for increased corrosion resistance
- Excellent strength and durability
- Polished with standard “brite” finish to increase corrosion resistance and aesthetic appearance
- Approved for damp locations when used with Calbrite’s PVC and Clear Coated flex conduit
- Neoprene O-ring and type 316 stainless steel locknut included
- No disassembly required to connect
- NPT threads
- No package quantity required

Certifications and Compliances:

- NEMA 4X approved
- NSF / ANSI 169 certified

Applications:

Used to connect stainless flexible conduit to other fittings at 90°. Proudly made in the USA, Calbrite's domestic flex connectors are manufactured to perform in industrial environments, high traffic areas and harsh conditions. These connectors provide quick assembly, are designed to not leave burrs/marring when installing and offers a weatherproof seal when connected with any of Calbrite's PVC Coated stainless flexible conduit.

Part Number	Trade Size	A	B	C	Weight per each
	(in)	(in)	(in)	(in)	(lb)
S60500FC90-DOM	½	2.82	1.38	2.00	0.62
S60700FC90-DOM	¾	2.85	1.63	2.25	0.84
S61000FC90-DOM	1	3.00	1.88	2.42	1.00
S61200FC90-DOM	¼	3.13	2.19	2.90	1.50
S61500FC90-DOM	1 ½	3.15	2.44	3.00	1.80
S62000FC90-DOM	2	3.25	3.00	3.85	2.25
S62500FC90-DOM	2 ½	5.00	3.50	5.50	4.60
S63000FC90-DOM	3	6.25	4.25	6.83	6.15
S64000FC90-DOM	4	7.75	5.25	7.00	7.50

All dimensions are for informational purposes only *Tolerances +/- 5%

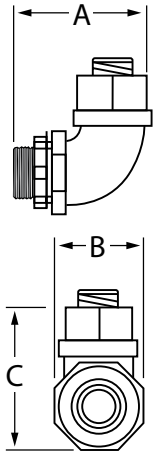

Notes

[illegible]

Strap & Clamps

Clamp Backs	100
Clamp Back Spacers	100
U-Bolts	101
Split Ring Clamp	102
Conduit Hanger	103
Beam Clamp	104
Strut Clamps	105
Parallel Clamp	106
Split Ring Extension	106
Split Ring Mounting Plates	107
Right Angle Beam Clamps	109
Right Angle Clamps	109
Two Hole Straps	110
One Hole Straps	111

Stainless Steel Clamp Backs & Clamp Back Spacers

Features:

- Manufactured in type 316 stainless steel to meet any stringent sanitary condition
- Polished with standard “brite” finish to increase corrosion resistance and aesthetic appearance
- No package quantity required

Applications:

The stainless steel one piece clamp backs and clamp back spacers provide spacing from the mounting surface when securing both cable and conduit.

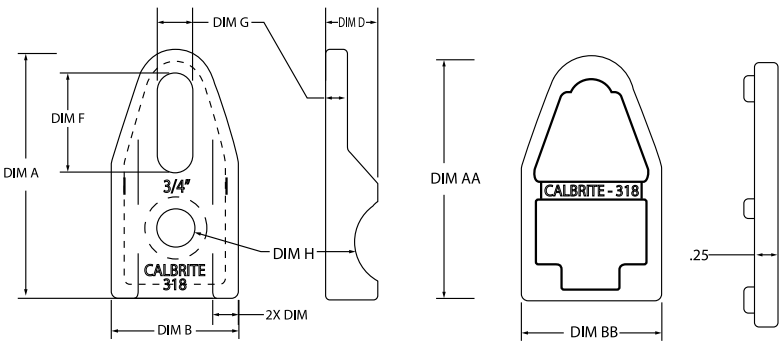

Clamp Backs

Part Number	Trade Size	A	B	C	D	E	F	G	H (Dia)	I	Weight per each
	(in)	(in)	(in)	(in)	(in)	(in)	(in)	(in)	(in)	(in)	(lb)
S60500CB00	1/2	2.500	1.300	0.250	0.500	0.310	1.000	0.380	0.380	0.270	0.15
S60700CB00	3/4	2.500	1.300	0.250	0.560	0.540	1.000	0.380	0.380	0.270	0.15
S61000CB00	1	2.500	1.300	0.250	0.620	0.670	1.000	0.380	0.380	0.270	0.15

All dimensions are for informational purposes only *Tolerances +/- 5%

Clamp Back Spacers

Part Number	Trade Size	AA	BB	Thickness	Weight per each
	(in)	(in)	(in)	(in)	(lb)
S60510CBSP	1/2 - 1 (Universal)	2.500	1.310	0.250	0.08

All dimensions are for informational purposes only *Tolerances +/- 5%

Stainless Steel U-Bolts

Features:

- Manufactured in type 316 stainless steel to meet any stringent sanitary condition
- Polished with standard “brite” finish to increase corrosion resistance and aesthetic appearance
- Figure 137 style
- Four type 316 stainless steel hex nuts included
- No package quantity required

Applications:

Used to mount and secure stainless and PVC coated conduit.

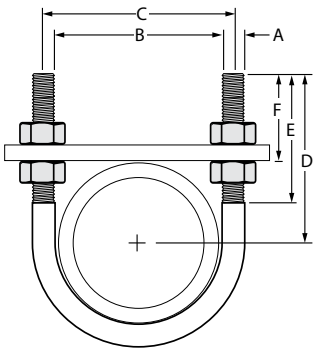

Part Number	Trade Size	A	B	C	D	E	F	Weight per each
	(in)	(in)	(in)	(in)	(in)	(in)	(in)	
S60500UB00	½	¼	0.955	1.250	2.750	2.400	2.313	0.10
S60700UB00	¾	¼	1.180	1.400	2.790	2.520	2.219	0.11
S61000UB00	1	¼	1.400	1.700	2.800	2.520	2.094	0.12
S61200UB00	1¼	⅜	1.735	2.150	3.000	2.520	2.031	0.28
S61500UB00	1½	⅜	2.000	2.500	3.050	2.550	2.063	0.30
S62000UB00	2	⅜	2.450	2.850	3.250	2.550	2.063	0.32
S62500UB00	2½	½	3.000	3.875	3.750	3.000	2.250	0.68
S63000UB00	3	½	3.600	4.200	4.000	3.000	2.250	0.79
S63500UB00	3½	½	4.200	4.650	4.250	3.000	2.250	0.82
S64000UB00	4	½	4.600	5.200	4.750	3.050	2.250	0.92

All dimensions are for informational purposes only *Tolerances +/- 5%

Stainless Steel Split Ring Clamp

Features:

- Manufactured in type 316 stainless steel to meet any stringent sanitary condition
- Polished to a bright, easily maintainable finish that is modern, attractive, easy to clean, and that also enhances the surface’s resistance to pitting and bacterial corrosion
- Designed for use with stainless steel Rigid / IMC, aluminum and galvanized conduit
- Two type 316 stainless steel bolts included
- No package quantity required

Applications:

Calbrite’s stainless steel Split Ring Clamps are designed for mounting and securing conduit, horizontally or vertically, away from the wall or device in wash-down or corrosive environments when used with Calbrite’s Mounting Plates and Extensions.

Part Number	Trade Size (in)	A Height	B Length	C Female Thread	D Bolt Size	Thickness	Weight per each
	(in)	(in)	(in)	(in)	(in)	(in)	(lb)
S60500SP00	½	1.160	2.180	0.375	#10 x ½	0.125	0.09
S60700SP00	¾	1.410	2.500	0.375	#10 x ½	0.125	0.11
S61000SP00	1	1.750	2.700	0.375	#10 x ½	0.135	0.14
S61200SP00	1¼	2.030	3.230	0.375	#10 x ½	0.140	0.16
S61500SP00	1½	2.420	3.500	0.375	#10 x ½	0.150	0.20
S62000SP00	2	2.870	3.920	0.375	#10 x ½	0.150	0.23
S62500SP00	2½	3.650	5.000	0.500	¼ x 20	0.160	0.50
S63000SP00	3	4.250	5.760	0.500	¼ x 20	0.210	0.75
S64000SP00	4	5.300	6.830	0.500	¼ x 20	0.250	1.13

All dimensions are for informational purposes only *Tolerances +/- 5%

Stainless Steel Conduit Hanger

Features:

- Manufactured in type 316 stainless steel to meet any stringent sanitary condition
- Polished with standard “brite” finish to increase corrosion resistance and aesthetic appearance
- Designed for use with stainless rigid, stainless IMC, galvanized and aluminum conduit
- Type 316 stainless steel nut and bolt (carriage) included
- No package quantity required

Certifications and Compliances:

- UL 2239 Listed
- UL File # E529659
- CSA Listed
- CSA Standard – C22.2 No. 18.4-15
- NFPA 70, National Electrical Code (NEC)

Applications:

Heavy duty type 316 stainless steel conduit hangers are great for securing and mounting conduit tubing and cable in corrosive environments.

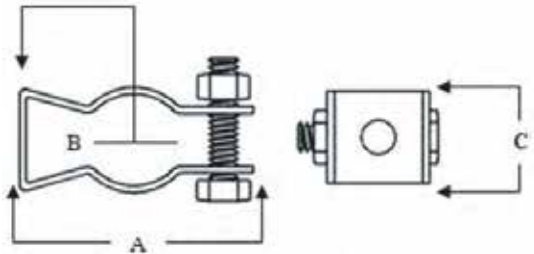

Part Number	Trade Size	A	B	C	Nut & Bolt Size/ Bolt Hole Size	Weight per each
	(in)	(in)	(in)	(in)	(in)	(lb)
S60500MH00	½	1.900	⅞	0.850	¼	0.060
S60700MH00	¾	2.350	1⅝	0.870	¼	0.080
S61000MH00	1	2.630	1⅞	0.870	¼	0.100
S61200MH00	1¼	3.300	1⅞	0.870	¼	0.120
S61500MH00	1½	3.380	1⅞	1.250	¼	0.200
S62000MH00	2	4.150	2	1.250	¼	0.220
S62500MH00	2½	4.600	2⅞	1.250	¼	0.260
S63000MH00	3	5.450	2⅞	1.250	¼	0.300
S64000MH00	4	6.700	3⅞	1.250	¼	0.360

All dimensions are for informational purposes only *Tolerances +/- 5%

Stainless Steel Beam Clamp

Features:

- Manufactured in type 316 stainless steel to meet any stringent sanitary condition
- Polished with standard “brite” finish to increase corrosion resistance and aesthetic appearance
- Type 316 stainless steel set screw included
- No package quantity required

Certifications and Compliances:

- Material: 316SS
- Hardware: 316SS
- Minimum tensile strength is 485 MPa or 70 Ksi

Applications:

This heavy-duty beam clamp is cast in type 316 stainless for superior strength and corrosion resistance. Designed for use to provide a means of attachment to a structural member. Used for hanging conduit or cables from a wall or ceiling. Attachment holes are located on the back and bottom.

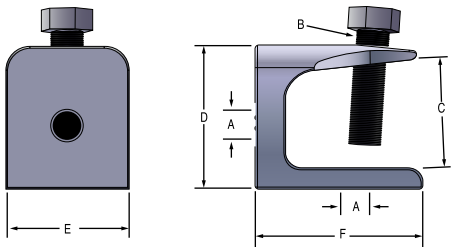

Part Number	Trade Size	A	B	C	D	E	F	Load Rating	Weight per each
	(in)	(in)	(in)	(in)	(in)	(in)	(in)	(lb)	(lb)
S60200BC00	¼	¼-20	⅝-18 x 1.5	1.000	1.438	1.000	1.313	150	0.22
S60300BC00	⅜	⅜- 16	½-13 x 1.5	1.210	1.750	1.750	1.750	750	0.63
S60500BC00	½	½- 13	⅝-11 x 1.5	1.280	2.000	2.000	2.000	1100	1.02

All dimensions are for informational purposes only *Tolerances +/- 5%

Stainless Steel Strut Clamps

Features:

- Manufactured in type 316 stainless steel to meet any stringent sanitary condition
- Polished with standard “brite” finish to increase corrosion resistance and aesthetic appearance
- Designed for use with 1-5/8” stainless channel
- Type 316 stainless steel nut and bolt included
- No package quantity required

Applications:

Used at any point along the slot side of the channel and are inserted into the two channel returns. Designed for use in standard 1-5/8” channels. Supplied with stainless nut and bolt.

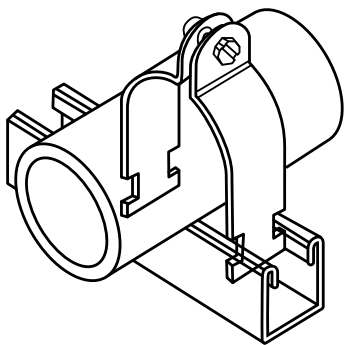

Part Number	Trade Size	Material Thickness	Design Load	Bolt Size	Weight per each
	(in)	(in)	(lb)	(in)	(lb)
S60500SC00	1/2	0.061	400	1/4- 20 x 3/4	0.10
S60700SC00	3/4	0.070	600	1/4- 20 x 3/4	0.14
S61000SC00	1	0.075	600	1/4- 20 x 3/4	0.16
S61200SC00	1 1/4	0.080	600	1/4- 20 x 3/4	0.20
S61500SC00	1 1/2	0.095	800	5/16- 18 x 1	0.26
S62000SC00	2	0.105	800	5/16- 18 x 1	0.34
S62500SC00	2 1/2	0.105	800	5/16- 18 x 1	0.36
S63000SC00	3	0.105	800	5/16- 18 x 1	0.40
S63500SC00	3 1/2	0.115	1000	3/8- 16 x 1 1/4	0.54
S64000SC00	4	0.125	1000	3/8- 16 x 1 1/4	0.70

All dimensions are for informational purposes only *Tolerances +/- 5%

Stainless Steel Parallel Clamps

Features:

- Manufactured in type 316 stainless steel to meet any stringent sanitary condition
- Polished with standard “brite” finish to increase corrosion resistance and aesthetic appearance
- Designed for use with stainless steel conduit
- Type 316 stainless steel nut and bolt included
- No package quantity required

Applications:

Used to attach the conduit run parallel to a beam or structural member.

Part Number	Trade Size	Overall Length	Overall Width	Overall Height	Weight per each
	(in)	(in)	(in)	(in)	(lb)
S60700PC00	¾	2.850	1.200	2.600	0.58
S61000PC00	1	3.050	1.200	2.800	0.62

All dimensions are for informational purposes only *Tolerances +/- 5%

Stainless Steel Split Ring Extension

Applications:

Split Ring Extensions are used to connect Split Ring Clamps to Split Ring Mounting Plates. It is constructed from type 316 stainless steel.

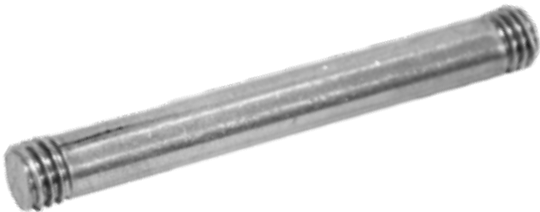

Part Number	Trade Size	For
	(in)	(in)
S60302SPX0	¾ x 2	Clamps ¾-2
S60304SPX0	¾ x 4	Clamps ¾-2
S60306SPX0	¾ x 6	Clamps ¾-2
S60502SPX0	½ x 2	Clamps ½-2
S60504SPX0	½ x 4	Clamps ½-2
S60506SPX0	½ x 6	Clamps ½-2

All dimensions are for informational purposes only *Tolerances +/- 5%

Stainless Steel Split Ring Mounting Plates

Features:

- Manufactured in type 316 stainless steel to meet any stringent sanitary condition
- Polished to a bright, easily maintainable finish that is modern, attractive, easy to clean, and that also enhances the surface’s resistance to pitting and bacterial corrosion
- Designed for use with stainless steel Split Ring Clamps and Extensions
- Designed for use with vertical and horizontal installations
- Flat back design ensures seamless installation to mounting apparatus
- No package quantity required

Applications:

Calbrite’s stainless steel Split Ring Mounting Plates are designed for use with stainless steel Split Ring Clamps and Extensions in corrosive and/or damp environments for both horizontal and vertical installations.

Part Number	Trade Size	Overall Length	Overall Width	Overall Height	Screw Size	Thickness	Center to Center (Mtg Holes)	Weight per each
	(in)	(in)	(in)	(in)	(in)	(in)	(in)	(lb)
S60300SPMP	3/8	2.750	1.350	0.450	#12	0.185	2.000	0.88
S60500SPMP	1/2	2.750	1.350	0.450	#12	0.190	2.000	1.11

All dimensions are for informational purposes only *Tolerances +/- 5%

Stainless Steel Right Angle Beam Clamp

Features:

- Manufactured in type 316 stainless steel to meet any stringent sanitary condition
- Polished with standard “brite” finish to increase corrosion resistance and aesthetic appearance
- Durable, heavy-duty design capable of withstanding heavy loads
- Type 316 stainless steel threaded 3/8” U-Bolt and Hex Nuts included
- No package quantity required

Applications:

Calbrite’s polished, stainless steel Right Angle Beam Clamps are designed to help secure stainless conduit to a beam, channel, flange or other angled supports.

Part Number	Fits Channel Depths	Design Load Rating	Overall Height	Overall Width	Overall Height	U-Bolt Thread Length	Flange Thickness	Weight per each
	(in)	(lb)	(in)	(in)	(in)	(in)	(in)	(lb)
S60000RB00	Up to 1-5/8	1000	2.250	3.000	3.800	1.625	0.250	0.75

All dimensions are for informational purposes only *Tolerances +/- 5%

Stainless Steel Right Angle Clamp

Features:

- Manufactured in type 316 stainless steel for increased corrosion resistance
- Polished with standard “brite” finish to increase corrosion resistance and aesthetic appearance
- Type 316 stainless steel hex nuts included
- No package quantity required

Applications:

Designed to fit stainless rigid, IMC and EMT conduit. Can also be used for PVC-coated conduit. Calbrite Right Angle Clamps are used to mount conduit to the flange of a structural member without drilling holes. Cast in type 316 stainless steel, these clamps provide both excellent strength and corrosion resistance.

Part Number	Trade Size	A	B	C	Weight per each
	(in)	(in)	(in)	(in)	(lb)
S60500RA00	½	2.000	1.600	0.245	0.32
S60700RA00	¾	2.070	1.600	0.255	0.35
S61000RA00	1	2.590	1.600	0.255	0.45
S61200RA00	1¼	2.840	1.600	0.270	0.50
S61500RA00	1½	3.330	1.600	0.270	0.60
S62000RA00	2	3.850	1.690	0.310	0.95
S62500RA00	2½	4.580	1.800	0.330	1.25
S63000RA00	3	5.220	1.850	0.330	1.45
S64000RA00	4	6.180	1.850	0.330	1.70

All dimensions are for informational purposes only *Tolerances +/- 5%

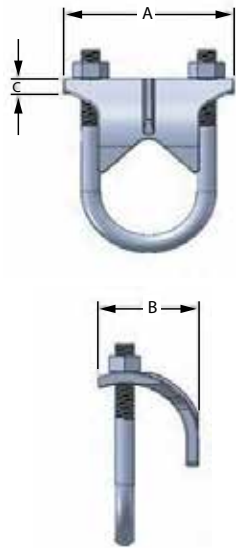

Stainless Steel Two Hole Strap

Features:

- Manufactured in type 316 stainless steel to meet any stringent sanitary condition
- Polished with standard “brite” finish to increase corrosion resistance and aesthetic appearance
- Designed for use with stainless rigid, stainless IMC, galvanized and aluminum conduit
- No package quantity required

Applications:

Heavy duty type 316 stainless steel two-hole mount straps are great for securing and mounting conduit, tubing and cable in corrosive environments.

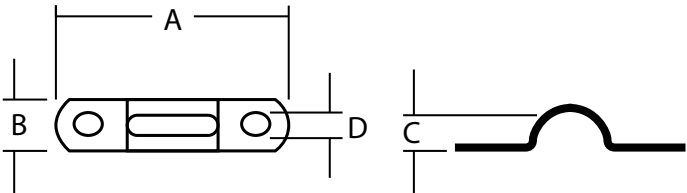

Part Number	Trade Size	A	B	C	Bolt Hole Size	Weight per each
	(in)	(in)	(in)	(in)	(in)	(lb)
S605002S00	½	2.630	0.630	0.840	¼	0.02
S607002S00	¾	2.930	0.750	1.050	¼	0.03
S610002S00	1	3.380	0.750	1.300	¼	0.04
S612002S00	1¼	4.350	0.820	1.660	¼	0.06
S615002S00	1½	4.440	1.240	1.900	¼	0.13
S620002S00	2	5.300	1.250	2.370	¼	0.17
S625002S00	2½	5.750	1.250	2.870	¼	0.20
S630002S00	3	6.800	1.250	3.500	¼	0.23
S640002S00	4	9.75	1.250	4.500	¼	0.28

All dimensions are for informational purposes only *Tolerances +/- 5%

Stainless Steel One Hole Strap

Features:

- Manufactured in type 316 stainless steel to meet any stringent sanitary condition
- Polished with standard “brite” finish to increase corrosion resistance and aesthetic appearance
- Designed for use with stainless rigid, stainless IMC, galvanized and aluminum conduit
- No package quantity required

Applications:

Heavy duty type 316 stainless steel one-hole mount straps are great for securing and mounting conduit, tubing and cable in corrosive environments.

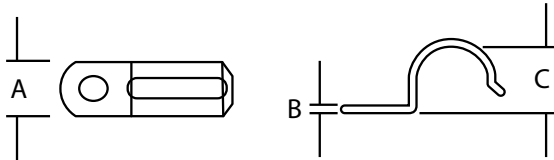

EMT One Hole Strap

Part Number	Trade Size	A	B	C	Bolt Hole Size	Weight per each
	(in)	(in)	(in)	(in)	(in)	(lb)
S205001S00	½	0.750	0.050	0.800	¼	0.02
S207001S00	¾	0.750	0.050	1.250	¼	0.03
S210001S00	1	0.750	0.072	1.300	¼	0.04
S212001S00	1¼	0.870	0.082	1.650	½	0.08
S215001S00	1½	0.880	0.095	1.850	½	0.10
S220001S00	2"	1.250	0.110	2.370	½	0.22

All dimensions are for informational purposes only *Tolerances +/- 5%

One Hole Strap

Part Number	Trade Size	A	B	C	Bolt Hole Size	Weight per each
	(in)	(in)	(in)	(in)	(in)	(lb)
S605001S00	½	0.750	0.080	0.840	¼	0.03
S607001S00	¾	0.750	0.080	1.050	¼	0.05
S610001S00	1	0.750	0.080	1.300	¼	0.06
S612001S00	1¼	0.875	0.100	1.660	½	0.11
S615001S00	1½	0.880	0.115	1.900	½	0.17
S620001S00	2	0.880	0.125	2.370	½	0.22
S625001S00	2½	1.250	0.190	2.874	¾	0.55
S630001S00	3	1.250	0.190	3.500	¾	0.64
S640001S00	4	1.250	0.190	4.500	¾	0.76

All dimensions are for informational purposes only *Tolerances +/- 5%

Miscellaneous Fittings

Thread Covers	114
Threaded Conduit Cap	114
Box Connector	115
Counter-Sunk Hex Head Plug	116
Reducing (Face) Bushing	117
Pulling Elbows	118
Drain Plugs	119
Escutcheon Plates, Wall Flanges	120
Floor Flanges	121
Grounding Bushings	122

Miscellaneous Fittings

Stainless Steel Thread Covers

Applications:

Thread covers are used to cover exposed threads on conduit installations.

Part Number	Trade Size
	(in)
S60500TC00	¼
S60700TC00	¾
S61000TC00	1
S61200TC00	1-¼
S61500TC00	1-½
S62000TC00	2

All dimensions are for informational purposes only *Tolerances +/- 5%

Stainless Steel Threaded Conduit Caps

Applications:

Stainless steel conduit caps are used to cap off conduit runs for future use. They are constructed from type 316 stainless steel for use in corrosive areas. Calbrite conduit caps are available in 9 trades sizes ½” – 4”.

Part Number	Trade Size
	(in)
S60500CA00	½
S60700CA00	¾
S61000CA00	1
S61200CA00	1-¼
S61500CA00	1-½
S62000CA00	2
S62500CA00	2-½
S63000CA00	3
S64000CA00	4

All dimensions are for informational purposes only *Tolerances +/- 5%

Miscellaneous Fittings

Stainless Steel Box Connector

Features:

- Manufactured in type 316 stainless steel for increased corrosion resistance
- Polished with standard “brite” finish to increase corrosion resistance and aesthetic appearance
- Machined tapered male threads by machined smooth bore inside diameter
- No package quantity required

Applications:

Used to connect a box or enclosure to the conduit coupling. It can also be used with a locknut to connect two boxes side by side, or back to back and with a locknut to connect fixture housings in continuous runs.

Part Number	Trade Size	Inner Diameter	Width	Legth	Hex Nut Thickness	Thread Length	Weight per each
	(in)	(in)	(in)	(in)	(in)	(in)	(lb)
S60500CH00	½	0.650	1.140	1.000	0.210	0.625	0.09
S60700CH00	¾	0.830	1.410	1.000	0.210	0.690	0.12
S61000CH00	1	1.140	1.720	1.290	0.275	0.900	0.15
S61200CH00	1 ¼	1.390	2.070	1.320	0.340	0.940	0.28
S61500CH00	1 ½	1.625	2.320	1.410	0.425	0.940	0.39
S62000CH00	2	2.000	2.830	1.420	0.440	0.940	0.59
S62500CH00	2 ½	2.450	3.400	1.920	0.450	1.380	0.98
S63000CH00	3	3.000	3.850	1.580	0.500	1.380	1.31
S64000CH00	4	3.970	5.120	2.000	0.500	1.440	1.57

All dimensions are for informational purposes only *Tolerances +/- 5%

Miscellaneous Fittings

Stainless Steel Counter-Sunk Hex Head Plug

Features:

- Manufactured in type 316 stainless steel to meet any stringent sanitary condition
- Polished with standard “brite” finish to increase corrosion resistance and aesthetic appearance
- No package quantity required

Certifications and Compliances:

- UL 514B Listed
- UL File # E506058

Applications:

To plug or close outlets on conduit fittings, and to dead end conduit runs with use of couplings.

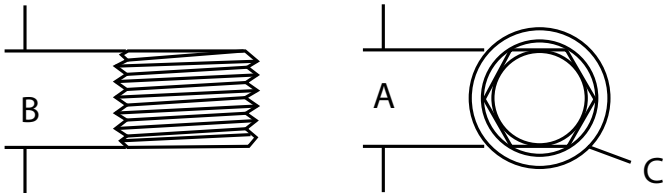

Part Number	Trade Size	A (Allen Wrench/ Hex Key)	B	C	OD	Weight per each
	(in)	(in)	(in)	(in)	(in)	(lb)
S60500CSHP	½	⅜	0.540	0.150	0.840	0.06
S60700CSHP	¾	⅝	0.540	0.150	1.050	0.09
S61000CSHP	1	⅞	0.690	0.220	1.315	0.19
S61200CSHP	1 ¼	¾	0.700	0.350	1.660	0.31
S61500CSHP	1 ½	1	0.810	0.350	1.900	0.46
S62000CSHP	2	1	0.880	0.590	2.375	0.88
S62500CSHP	2 ½	1	1.165	0.750	2.875	1.82
S63000CSHP	3	1	1.180	1.180	3.500	2.87
S64000CSHP	4	1	1.180	1.650	4.500	4.72

All dimensions are for informational purposes only *Tolerances +/- 5%

Miscellaneous Fittings

Stainless Steel Reducing (Face) Bushing

Features:

- Manufactured in type 316 stainless steel to meet any stringent sanitary condition
- Polished with standard “brite” finish to increase corrosion resistance and aesthetic appearance
- NPT Male by NPSM Female Threads
- No package quantity required

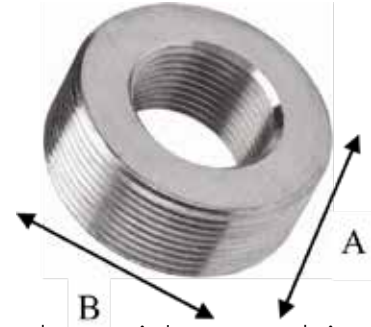

Applications:

Designed for use with stainless steel conduit to reduce sizes of threaded stainless conduit, nipples and other threaded fittings.

Part Number	Trade Size	A (Height)	B (Width)	Wall Thickness	Weight per each
	(in)	(in)	(in)	(in)	(lb)
S60700FB05	¾ x ½	0.750	1.010	0.013	0.05
S61000FB05	1 x ½	0.760	1.280	0.250	0.14
S61000FB07	1 x ¾	0.760	1.290	0.013	0.07
S61200FB05	1¼ x ½	1.000	1.630	0.430	0.40
S61200FB07	1¼ x ¾	1.000	1.640	0.330	0.32
S61200FB10	1¼ x 1	1.000	1.640	0.210	0.18
S61500FB05	1¼ x ½	1.000	1.860	0.556	0.60
S61500FB07	1½ x ¾	1.000	1.870	0.445	0.50
S61500FB10	1½ x 1	1.020	1.870	0.320	0.36
S61500FB12	1½ x 1¼	1.025	1.880	0.160	0.14
S62000FB05	2 x ½	1.020	2.360	0.800	1.06
S62000FB07	2 x ¾	1.000	2.360	0.700	0.92
S62000FB10	2 x 1	1.000	2.360	0.560	0.79
S62000FB12	2 x 1¼	1.000	2.360	0.400	0.58
S62000FB15	2 x 1½	1.020	2.360	0.280	0.38

All dimensions are for informational purposes only *Tolerances +/- 5%

Note: Contact factory for 2-½" - 6"

Miscellaneous Fittings

Stainless Steel Pulling Elbows

Features:

- Manufactured in type 316 stainless steel to meet any stringent sanitary condition
- Polished with standard “brite” finish to increase corrosion resistance and aesthetic appearance
- Cover, gasket and screw set included
- Smooth inner surface allows for trouble free installation
- No package quantity required

Certifications and Compliances:

- UL/cUL 514B Listed
- UL File # E308159
- Intended to be installed in accordance with ANSI/NFPA 70, National Electrical Code (NEC)
- NSF/ANSI 169 Certified

Materials:

- Body: 316SS
- Gasket: Neoprene
- Cover and Screws: 316SS

Applications:

Calbrite stainless steel pulling elbows are designed to connect threaded conduit or fittings to form 90° turns in conduit running to electrical fittings, junction boxes or enclosures.

Part Number	Trade Size	Overall Length	Overall Height	C Hub Length	Weight per each
	(in)	(in)	(in)	(in)	(lb)
S60700P900	¾	2.870	1.600	0.800	0.31
S61000P900	1	3.780	2.020	1.160	0.63

All dimensions are for informational purposes only *Tolerances +/- 5%

Miscellaneous Fittings

Stainless Steel Drain Plugs

Features:

- Manufactured in type 316 stainless steel to meet any stringent sanitary condition
- Polished with standard “brite” finish to increase corrosion resistance and aesthetic appearance
- Designed for high performance condensation/fluid drainage and ventilation
- Standard NPT threads allow for trouble-free installations
- Designed for use with stainless steel conduit systems
- No package quantity required

Certifications and Compliances:

- UL / cUL 514 Listed
- UL File # E506058, Volume 1.2

Applications:

Calbrite’s stainless steel Drain Plugs are manufactured to provide a method of easy drainage to an assembly and to minimize condensation and accumulation of water/fluids. The high quality design allows for simplified installations and use.

Part Number	Trade Size	OD	Overall Length	Thread Length	Weight per each
	(in)	(in)	(in)	(in)	(lb)
S60500DP00	½	0.975	1.610	0.500	0.18
S60700DP00	¾	1.180	1.660	0.500	0.31
S61000DP00	1	1.570	2.000	0.750	0.68

All dimensions are for informational purposes only *Tolerances +/- 5%

Miscellaneous Fittings

Stainless Steel Escutcheon Plates, Wall Flanges

Features:

- Manufactured in type 304 stainless steel
- Polished with standard “brite” finish to increase corrosion resistance and aesthetic appearance
- No package quantity required

Applications:

Stainless steel Escutcheons are used in conjunction with mechanical, electrical, and plumbing components and fixtures where a pipe, tube or conduit passes through a wall [or other material] surface. The escutcheon is used to bridge the gap between the outside diameter of the conduit and the inside diameter of the opening.

Part Number	Trade Size	OD	Hole Dia.	Overall Height	Weight per each
	(in)	(in)	(in)	(in)	(lb)
S40500EP00	½	3	0.850	0.285	0.09
S40700EP00	¾	3	1.060	0.350	0.10
S41000EP00	1	3	1.350	0.450	0.12
S41200EP00	1¼	6	1.750	0.585	0.30
S41500EP00	1½	6	1.920	0.350	0.30
S42000EP00	2	6	2.400	0.440	0.32
S42500EP00	2½	6	2.900	0.500	0.32
S43000EP00	3	6	3.530	0.500	0.35
S44000EP00	4	7	4.530	0.500	0.40

All dimensions are for informational purposes only *Tolerances +/- 5%

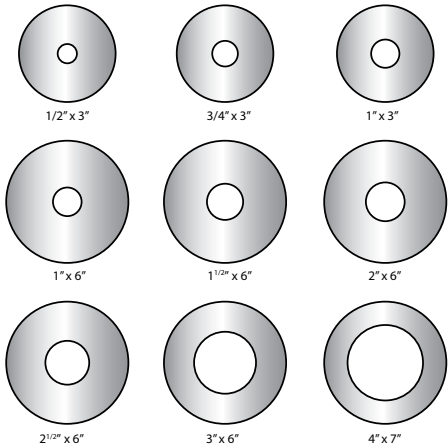

Stainless Steel Floor Flange

Features:

- Manufactured in type 316 stainless steel to meet any stringent sanitary condition
- Polished with standard “brite” finish to increase corrosion resistance and aesthetic appearance
- No package quantity required

Applications:

To secure stainless conduit to the wall or floor.

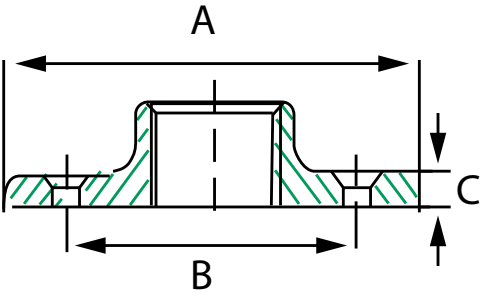

Part Number	Trade Size	A	B	C	Mtg Hole Dimension	Weight per each
	(in)	(in)	(in)	(in)		
S60500FF00	½	3.000	2.100	0.360	0.264	0.75
S60700FF00	¾	3.400	2.400	0.400	0.264	1.25
S61000FF00	1	3.930	2.800	0.400	0.264	1.40
S61200FF00	1¼	4.200	3.200	0.440	0.264	1.80
S61500FF00	1½	4.600	3.450	0.440	0.319	2.04
S62000FF00	1½	5.100	4.000	0.445	0.319	2.50

All dimensions are for informational purposes only *Tolerances +/- 5%

Stainless Steel Grounding Bushing

Features:

- Manufactured in type 316 stainless steel for increased corrosion resistance
- Polished with standard “brite” finish to increase corrosion resistance and aesthetic appearance
- Set screw provides fixed alignment and positive ground continuity
- Allows easy insertion of grounding conductor for thru or end connection
- No package quantity required

Certifications and Compliances:

- UL 467 / CSA C22-41 Listed  (Standard for Grounding and Bonding Equipment)
- UL 514B / CSA C22.2-18.3 Listed (Standard for Conduit, Tubing and Cable Fittings)
- UL 486A-486B / CSA C22.2-65-13 Listed (Standard for Safety for Wire Connectors)
- UL File # E352416

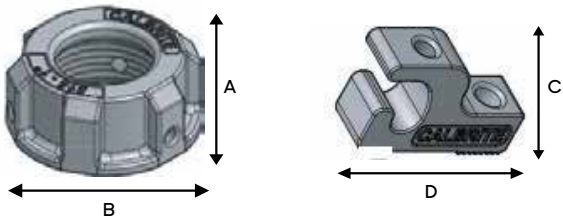

Applications:

For use on stainless steel Rigid or threaded IMC conduit, to provide a means of grounding conduit through a bushin

Part Number	Trade Size	A	B	C	D	Grounding Screw	Weight per each
	(in)	(in)	(in)	(in)	(in)	(in)	(lb)
S60700GB00	½	0.732	1.560	1.313	0.850	10-24 X ¾	0.27
S61000GB00	¾	0.824	1.900	1.313	0.850	10-24 X ¾	0.38
S61500GB00	1½	0.840	2.440	1.313	0.850	10-24 X ¾	0.48

All dimensions are for informational purposes only *Tolerances +/- 5%

Notes

Sanitary Strut

Sanitary Strut

BriteRail™ Sanitary Strut	126
BriteRail™ Accessories	128
FlatRail Sanitary Strut	130
FlatRail Accessories	132

Sanitary Strut

Stainless Steel BriteRail™ Sanitary Strut

Features:

- Manufactured in type 304 stainless steel with excellent structural strength
- Polished to a bright, easily maintainable finish that is modern, attractive, easy to clean and that also enhances the surface’s resistance to pitting and bacterial corrosion
- Continuous slot design provides maximum flexibility and reduced labor time to install
- Excellent strength to weight ratio allows for ease of installation
- Patent pending
- Patent # D830,153

Certifications and Compliances:

- NSF 169 Certified

Applications:

BriteRail™ is a new, innovative design in conduit support systems for sanitary and wash-down applications commonly found in food processing and pharmaceutical industries. The custom dome-shape design eliminates any flat surface where debris or bacteria can form, and eliminates the ability for water to pool during the wash-down process.

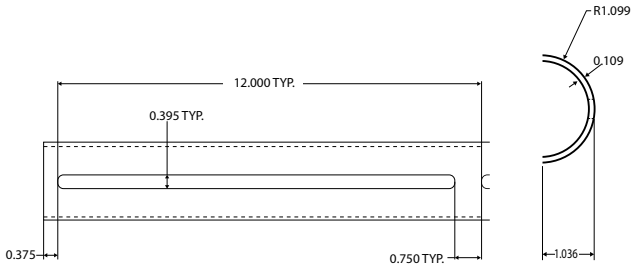
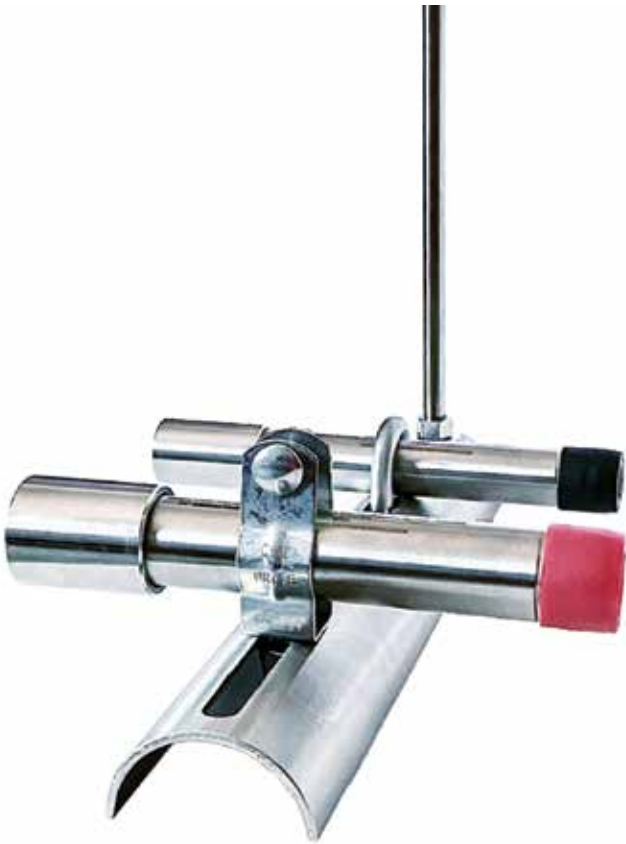

Part Number	Length	Mounting Slot Length	Mounting Slot Width	Overall Height	Overall Width	Mounting Rod	Weight per Ft
	(ft)	(in)	(in)	(in)	(in)	(in)	(lb)
S40000STBR	10	11.25	0.395	1.036	2.500	3/8	1.03
S40020STBR	2	11.25	0.395	1.036	2.500	3/8	1.03
S40030STBR	3	11.25	0.395	1.036	2.500	3/8	1.03
S40040STBR	4	11.25	0.395	1.036	2.500	3/8	1.03
S40050STBR	5	11.25	0.395	1.036	2.500	3/8	1.03
S40060STBR	6	11.25	0.395	1.036	2.500	3/8	1.03

All dimensions are for informational purposes only *Tolerances +/- 5%

Sanitary Strut

Stainless Steel BriteRail™ Sanitary Strut

Wall Loads - Horizontal

Length	Max Load Uniform	Deflection
(in)	(lb)	(in)
12	250	0.059
24	250	0.049
36	250	0.068
48	250	0.129
60	250	0.189

Suspended Loads

Length	Max Load Uniform	Deflection
(in)	(lb)	(in)
12	1100	0.119
24	750	0.094
36	500	0.171
48	325	0.287
60	275	0.471

Wall Loads - Vertical

Length	Max Load Uniform	Deflection
(in)	(lb)	(in)
12	375	0.000
24	375	0.000
36	375	0.000
48	375	0.000
60	375	0.000

NOTE: Load ratings are calculated between support rods, to exceed 60" length additional support rods will be required. Do not exceed length to load specifications

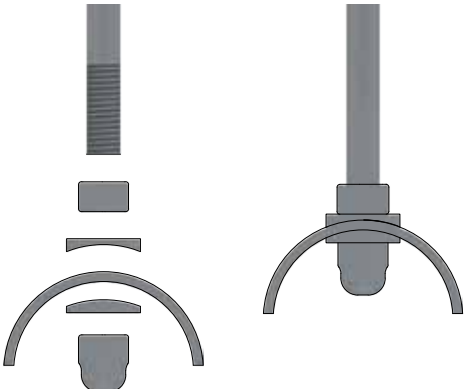
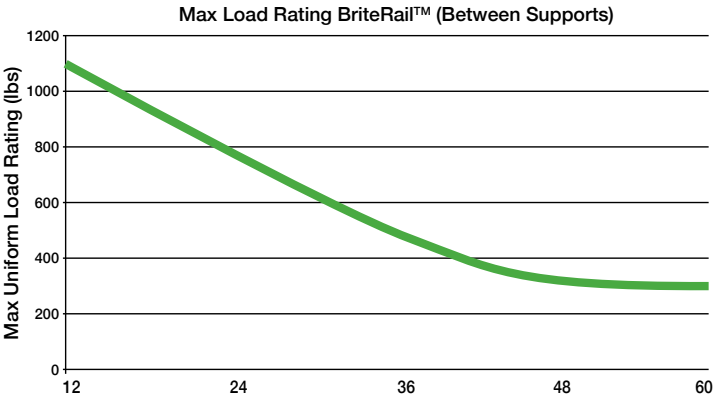

Stainless Steel BriteRail™ Conduit Hanger

Features:

- Manufactured in type 316 stainless steel to meet any stringent sanitary condition
- Polished with standard "brite" finish to increase corrosion resistance and aesthetic appearance
- Designed for use with stainless rigid, stainless IMC, galvanized and aluminum conduit, on BriteRail sanitary conduit support system
- Type 316 stainless steel nut and bolt (carriage), mounting bolt, saddle washer, and acorn nut included
- No package quantity required

Applications:

Heavy duty type 316 stainless steel conduit hangers are great for securing and mounting conduit, tubing and cable in corrosive environments.

Part Number	Trade Size	A	B	C	Nut & Bolt Size/ Bolt Hole Size	Weight per each
	(in)	(in)	(in)	(in)	(in)	(lb)
S60500MHBR	1/2	1.900	7/8	0.750	3/8	0.13
S60700MHBR	3/4	2.350	15/16	0.870	3/8	0.15
S61000MHBR	1	2.630	1 1/8	0.870	3/8	0.16
S61200MHBR	1 1/4	3.300	1 3/8	0.870	3/8	0.18
S61500MHBR	1 1/2	3.380	1 7/16	1.250	3/8	0.26
S62000MHBR	2	4.150	2	1.250	3/8	0.30

All dimensions are for informational purposes only *Tolerances +/- 5%

Stainless Steel BriteRail™ Curved Saddle Washer

Part Number	Trade Size	Outside Diameter	Inside Diameter	Thickness	Weight per each
	(in)	(in)	(in)	(in)	(lb)
S6030SWTBR	3/8	0.875	0.390	0.090	0.02
S6030SWBBR	3/8	0.875	0.390	0.050	0.01

All dimensions are for informational purposes only *Tolerances +/- 5%

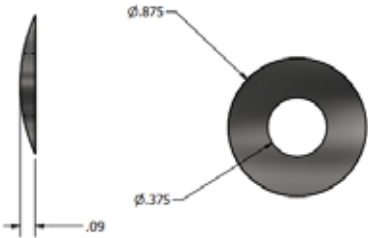

Sanitary Strut

Stainless Steel BriteRail™ U-Bolts

Features:

- Manufactured in type 316 stainless steel for increased corrosion resistance
- Polished with standard “brite” finish to increase corrosion resistance and aesthetic appearance
- Figure 137 Style
- Two type 316 stainless steel acorn nuts and two saddle washers included
- No package quantity required

Applications:

Used to mount and secure stainless conduit onto BriteRail sanitary strut systems.

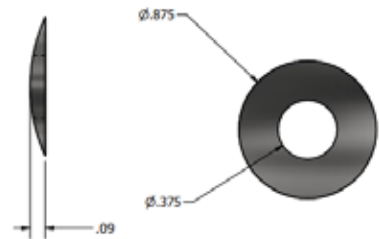

Part Number	Trade Size	A	B	C	D	Weight per each
	(in)	(in)	(in)	(in)	(in)	(lb)
S60500UBBR	½	¾	1.510	0.928	0.530	0.17
S60700UBBR	¾	¾	1.720	1.180	0.530	0.18
S61000UBBR	1	¾	1.985	1.400	0.530	0.20
S61200UBBR	1¼	¾	2.330	1.810	0.530	0.22
S61500UBBR	1½	¾	2.570	2.030	0.530	0.24
S62000UBBR	2	¾	2.960	2.500	0.530	0.33

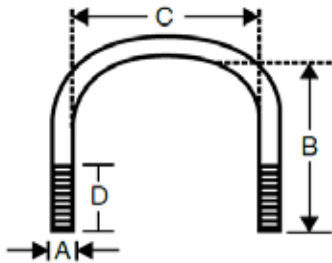

All dimensions are for informational purposes only *Tolerances +/- 5%

Stainless Steel BriteRail™ Hanger Rod

Part Number	Trade Size	Length	Weight per each
	(in)	(in)	(lb)
S603144HRBR-PE	¾	12	4.37
S603144HRBR	¾	12	4.37
S60372HRBR-PE	¾	6	2.18
S60372HRBR	¾	6	2.18
S60336HRBR-PE	¾	3	1.09
S60336HRBR	¾	3	1.09
S60312HRBR-PE	¾	1	0.36
S60312HRBR	¾	1	0.36

All dimensions are for informational purposes only *Tolerances +/- 5%

Stainless Steel FlatRail Sanitary Strut

Features:

- Manufactured in type 304 stainless steel with excellent structural strength
- Polished to a bright, easily maintainable finish that is modern, attractive, easy to clean and that also enhances the surface’s resistance to pitting and bacterial corrosion
- Continuous slot design provides maximum flexibility and reduced labor time to install
- Suitable for horizontal or vertical wall mount applications
- Excellent strength to weight ratio allows for ease of installation

Certifications and Compliances:

- NSF 169 Certified

Applications:

FlatRail is a new design in BriteRail™ support systems for sanitary and wash-down applications commonly found in food processing and pharmaceutical industries. The custom flat-shape design eliminates any surface where debris or bacteria can form, and eliminates the ability for water to pool during the wash-down process.

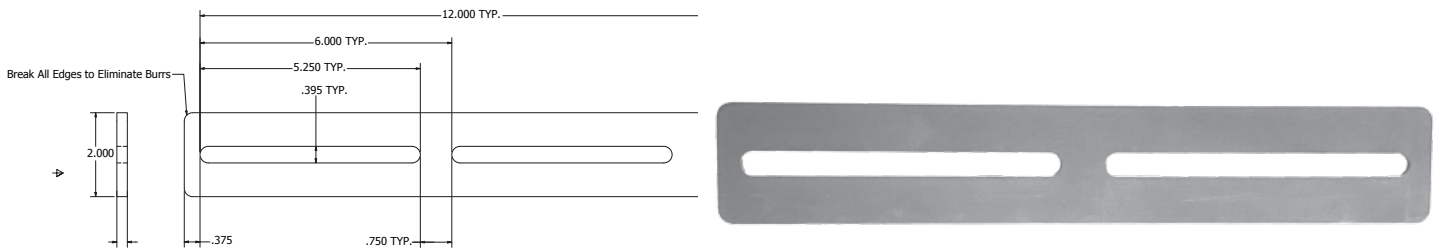

Part Number	Length	Mounting Slot Length	Mounting Slot Width	Thickness	Overall Width	Mounting Rod	Weight per Ft
	(ft)	(in)	(in)	(in)	(in)	(in)	(lb)
S40000FRBR	10	5.25	0.395	0.120	2.000	3/8	0.70
S40020FRBR	2	5.25	0.395	0.120	2.000	3/8	0.70
S40030FRBR	3	5.25	0.395	0.120	2.000	3/8	0.70
S40040FRBR	4	5.25	0.395	0.120	2.000	3/8	0.70
S40050FRBR	5	5.25	0.395	0.120	2.000	3/8	0.70
S40060FRBR	6	5.25	0.395	0.120	2.000	3/8	0.70

All dimensions are for informational purposes only *Tolerances +/- 5%

Sanitary Strut

Stainless Steel FlatRail Sanitary Strut

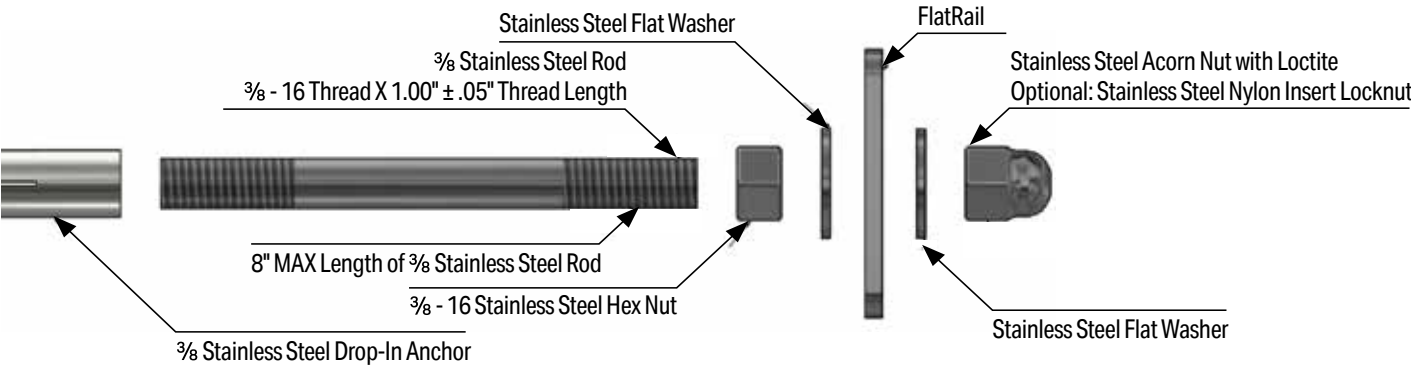
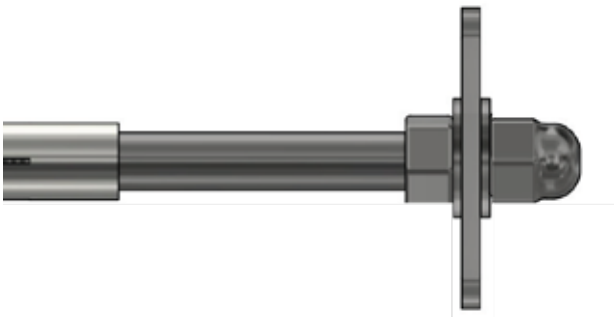
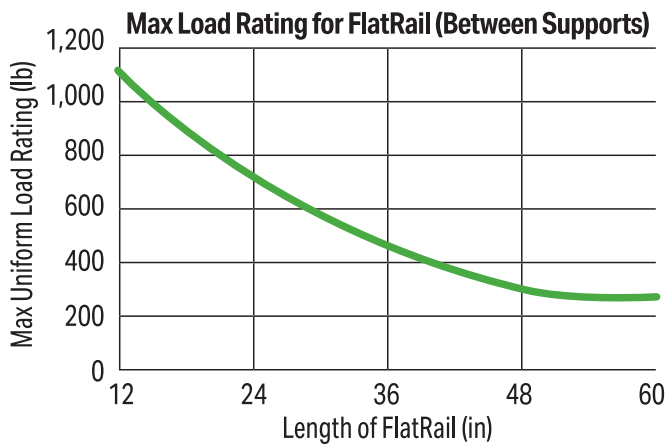

Wall Loads - Horizontal

Length	Max Load Uniform	Deflection
(in)	(lb)	(in)
12	250	0.059
24	250	0.049
36	250	0.068
48	250	0.129
60	250	0.189

Wall Loads - Vertical

Length	Max Load Uniform	Deflection
(in)	(lb)	(in)
12	375	0.000
24	375	0.000
36	375	0.000
48	375	0.000
60	375	0.000

NOTE: Load ratings are calculated between support rods, to exceed 60" length additional support rods will be required. Do not exceed length to load specifications

Stainless Steel FlatRail Wall Mounting Kit

Features:

- Manufactured in type 316 stainless steel to meet any stringent sanitary condition
- Polished with standard “brite” finish to increase corrosion resistance and aesthetic appearance
- Provides excellent strength and durability to service a variety of installation requirements

Applications:

Used to mount the FlatRail conduit support system, the Wall Mount Kit is comprised of a split ring extension and custom thread that fits in the FlatRail so no threads are exposed when assembled. Included are (1) hex nut, (2) flat washers, and (1) acorn nut. It can be used with a Drop in Anchor or Split Ring Mounting Plate. It comes in four lengths: 3”, 4”, 5” or 6”.

Part Number	Bolt Size	Length	Mounting Thread Length	Accessory Thread Length	Wall Offset	Weight per each
	(in)	(in)	(in)	(in)	(in)	(lb)
S60303HRBR	3/8	3	3/4	1/2	2.25	0.15
S60304HRBR	3/8	4	3/4	1/2	3.25	0.18
S60305HRBR	3/8	5	3/4	1/2	4.25	0.21
S60306HRBR	3/8	6	3/4	1/2	5.25	0.24

All dimensions are for informational purposes only *Tolerances +/- 5%

Stainless Steel Flat Washer

Part Number	Trade Size	Outside Diameter	Inside Diameter	Thickness	Weight per each
	(in)	(in)	(in)	(in)	(lb)
S60200WA00	¼	0.622	0.250	0.045	0.005
S60300WA00	⅜	0.870	0.375	0.050	0.01
S60500WA00	½	1.250	0.520	0.060	0.02
S60600WA00	⅝	1.500	0.650	0.078	0.03

All dimensions are for informational purposes only *Tolerances +/- 5%

Stainless Steel Split Ring Mounting Plates

Part Number	Trade Size	Overall Length	Overall Width	Overall Height	Screw Size	Thickness	Center to Center (Mtg Holes)	Weight per each
	(in)	(in)	(in)	(in)	(in)	(in)	(in)	(lb)
S60300SPMP	⅜	2.750	1.350	0.450	#12	0.185	2.000	0.88
S60500SPMP	½	2.750	1.350	0.450	#12	0.190	2.000	1.11

All dimensions are for informational purposes only *Tolerances +/- 5%

Stainless Steel Drop-In Anchors

Part Number	Anchor Size	Hole Diameter	Embedment	PSI	Tensile Strength	Shear	Thread Depth	Anchor Length	Weight per 100
	(in)	(in)	(in)				(in)	(in)	(lb)
S60200DR00	¼	¼	1	4000	2067	2750	½	1	2.88
S60300DR00	⅜	⅜	1⅞	4000	3995	5169	⅝	1⅞	6.32
S60500DR00	½	½	2	4000	4110	7444	¾	2	11.56
S60600DR00	⅝	⅝	2⅞	4000	5750	12212	1	2⅞	34.80
S60700DR00	¾	¾	2½	4000	10807	14223	1¼	3⅞	48.00

All dimensions are for informational purposes only *Tolerances +/- 5%

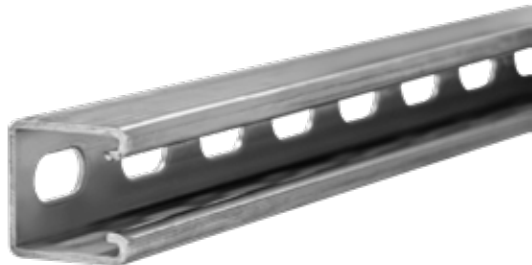
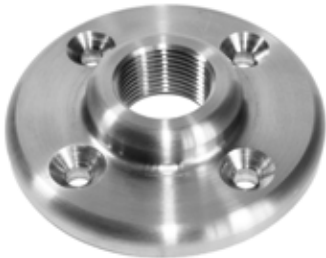

Strut & Strut Accessories

1 5/8" Slotted Strut	136
7/8" Slotted Strut	137
1 5/8" Solid Strut	138
7/8" Solid Strut	139
1 5/8" Back to Back Strut	140
7/8" Back to Back Strut	141
Flat Plates	142
U Shaped Bracket	143
Channel Nuts with Spring	144
Post Base for Channel	145
Threaded Rod	146
Rod Coupling	147
Drop-In Anchors	148
Saddle Washer	149

Strut & Strut Accessories

Stainless Steel 1 5⁄8 Slotted Strut

Features:

- Manufactured in both type 304 and 316 stainless to meet any stringent sanitary condition
- Polished to a brite, easily maintainable finish that is modern, attractive, easy to clean, and that also enhances the surface’s resistance to pitting and bacterial corrosion
- Calbrite stainless steel strut functions in exactly the same way as any other metallic strut
- Channels provided by Calbrite are available in 12 different basic sizes which are subjected to further variation in gauge and depth

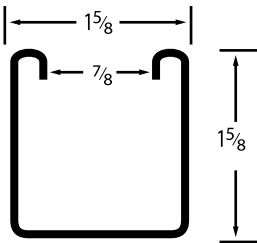
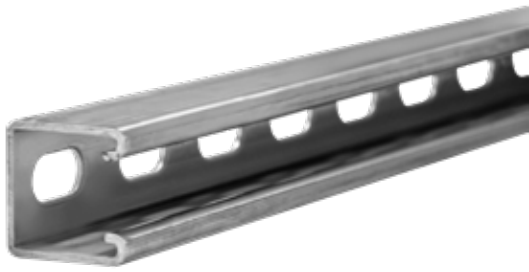

Certifications and Compliances:

- UL 5B Listed
- For installation in accordance with Article 384 of ANSI/NFPA 70, National Electrical Code (NEC)
- ASTM A240, ASTM A1011 SS

Applications:

The Calbrite system of metal framing is based on the use of a continuous slotted channel, and a series of brackets and fittings, which can be fastened to it at any point. With Calbrite channel and components, racks, supports for conduit, wiring, electrical equipment, machine frames, and a limitless variety of structures can be built rapidly, simply and economically.

Type 304 Part Number	Type 316 Part Number	Size	Width of Hole	Length of Hole	Distance Between Holes	Width of Lip	Sectional Area	Weight per L.F.
		(in)	(in)	(in)	(in)	(in)	(in)	(lb)
S45810ST58	S65810ST58	1 5⁄8 x 1 5⁄8	7⁄8	1 5⁄8	7⁄8	3⁄8	.559	1.65

All dimensions are for informational purposes only *Tolerances +/- 5%

Strut & Strut Accessories

Stainless Steel 7/8" Slotted Strut

Features:

- Manufactured in both type 304 and 316 stainless to meet any stringent sanitary condition
- Polished to a bright, easily maintainable finish that is modern, attractive, easy to clean, and that also enhances the surface's resistance to pitting and bacterial corrosion
- Calbrite stainless steel strut functions in exactly the same way as any other metallic strut
- Channels provided by Calbrite are available in 12 different basic sizes which are subjected to further variation in gauge and depth

Certifications and Compliances:

- UL 5B Listed
- For installation in accordance with Article 384 of ANSI/NFPA 70, National Electrical Code (NEC)

Applications:

The Calbrite system of metal framing is based on the use of a continuous slotted channel, and a series of brackets and fittings, which can be fastened to it any point. With Calbrite channel and components, racks, supports for conduit, wiring, and electrical equipment, machine frames, and a limitless variety of structures can be built rapidly, simply and economically.

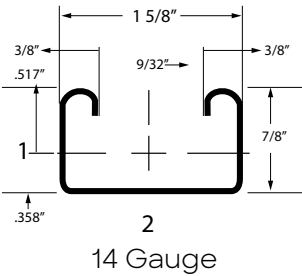

Type 304 Part Number	Type 316 Part Number	Size	Width of Hole	Length of Hole	Distance Between Hole	Width of Lip	Sectional Area	Weight per L.F.
		(in)	(in)	(in)	(in)	(in)	(in)	(lb)
S45810ST78	S65810ST78	1 5/8 x 7/8	9/16	1 1/8	7/8	3/8	0.285	0.97

All dimensions are for informational purposes only *Tolerances +/- 5%

Strut & Strut Accessories

Stainless Steel 1 5⁄8 Solid Strut

Features:

- Manufactured in both type 304 and 316 stainless to meet any stringent sanitary condition
- Polished to a bright, easily maintainable finish that is modern, attractive, easy to clean, and that also enhances the surface’s resistance to pitting and bacterial corrosion
- Calbrite stainless steel strut functions in exactly the same way as any other metallic strut
- Channels provided by Calbrite are available in 12 different basic sizes which are subjected to further variation in gauge and depth

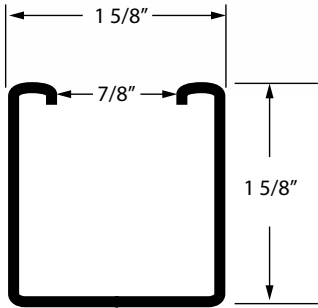

Certifications and Compliances:

- UL 5B Listed
- For installation in accordance with Article 384 of ANSI/NFPA 70, National Electrical Code(NEC)

Applications:

The Calbrite system of metal framing is based on the use of a continuous solid channel, and a series of brackets and fittings, which can be fastened to it any point. With Calbrite channel and components, racks, supports for conduit, wiring, and electrical equipment, machine frames, and a limitless variety of structures can be built rapidly, simply and economically.

Type 304 Part Number	Type 316 Part Number	Size	Height of Lip	Width of Lip	Sectional Area	Weight each per L.F.
		(in)	(in)	(in)	(in)	(lb)
S45810SL58	S65810SL58	1 5⁄8 x 5⁄8	5⁄32	3⁄8	0.559	1.90

All dimensions are for informational purposes only *Tolerances +/- 5%

Strut & Strut Accessories

Stainless Steel 7/8 Solid Strut

Features:

- Manufactured in both type 304 and 316 stainless to meet any stringent sanitary condition
- Polished to a bright, easily maintainable finish that is modern, attractive, easy to clean, and that also enhances the surface's resistance to pitting and bacterial corrosion
- Calbrite stainless steel strut functions in exactly the same way as any other metallic strut
- Channels provided by Calbrite are available in 12 different basic sizes which are subjected to further variation in gauge and depth

Certifications and Compliances:

- UL 5B Listed
- For installation in accordance with Article 384 of ANSI/NFPA 70, National Electrical Code (NEC)

Applications:

The Calbrite system of metal framing is based on the use of a continuous solid channel, and a series of brackets and fittings, which can be fastened to it any point. With Calbrite channel and components, racks, supports for conduit, wiring, and electrical equipment, machine frames, and a limitless variety of structures can be built rapidly, simply and economically.

Type 304 Part Number	Type 316 Part Number	Size	Height of Lip	Width of Lip	Sectional Area	Weight each per L.F.
		(in)	(in)	(in)	(in)	(lb)
S45810SL78	S65810SL78	1 5/8 x 7/8	3/8	3/8	0.285	1.00

All dimensions are for informational purposes only *Tolerances +/- 5%

Strut & Strut Accessories

Stainless Steel 1 5⁄8 Back to Back Strut - Solid & Slotted

Features:

- Manufactured in both type 304 and 316 stainless to meet any stringent sanitary condition
- Polished to a bright, easily maintainable finish that is modern, attractive, easy to clean, and that also enhances the surface's resistance to pitting and bacterial corrosion
- Calbrite stainless steel strut functions in exactly the same way as any other metallic strut
- Channels provided by Calbrite are available in 12 different basic sizes which are subjected to further variation in gauge and depth

Certifications and Compliances:

- UL 5B Listed
- For installation in accordance with Article 384 of ANSI/NFPA 70, National Electrical Code (NEC)

Applications:

The Calbrite system of metal framing is based on the use of a continuous solid or slotted channel, and a series of brackets and fittings, which can be fastened to it any point. With Calbrite channel and components, racks, supports for conduit, wiring, electrical equipment, machine frames, and a limitless variety of structures can be built rapidly, simply and economically.

Type 304 Part Number Slotted	Type 316 Part Number Slotted	Size	Overall Height	Sectional Area	Weight each per L.F.
		(in)	(in)	(in)	(lb)
S45810SB58	S65810SB58	1 5⁄8	3 1⁄4	1.118	3.40

Type 304 Part Number Slotted	Type 316 Part Number Slotted	Size	Overall Height	Sectional Area	Weight each per L.F.
		(in)	(in)	(in)	(lb)
S45810SBL5	S65810SBL5	1 5⁄8	3 1⁄4	1.118	3.80

All dimensions are for informational purposes only *Tolerances +/- 5%

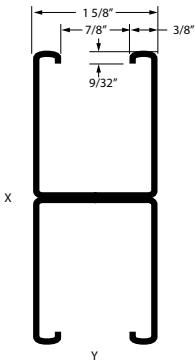

Strut & Strut Accessories

Stainless Steel 7/8" Back to Back Strut - Solid & Slotted

Features:

- Manufactured in both type 304 and 316 stainless to meet any stringent sanitary condition
- Polished to a bright, easily maintainable finish that is modern, attractive, easy to clean, and that also enhances the surface's resistance to pitting and bacterial corrosion
- Calbrite stainless steel strut functions in exactly the same way as any other metallic strut
- Channels provided by Calbrite are available in 12 different basic sizes which are subjected to further variation in gauge and depth

Certifications and Compliances:

- UL 5B Listed
- For installation in accordance with Article 384 of ANSI/NFPA 70, National Electrical Code (NEC)

Applications:

The Calbrite system of metal framing is based on the use of a continuous solid or slotted channel, and a series of brackets and fittings, which can be fastened to it any point. With Calbrite channel and components, racks, supports for conduit, wiring, electrical equipment, machine frames, and a limitless variety of structures can be built rapidly, simply and economically.

Type 304 Part Number Slotted	Type 316 Part Number Slotted	Size	Overall Height	Sectional Area	Weight each per L.F.
		(in)	(in)	(in)	(lb)
S45810SB78	S65810SB78	7/8	1 5/8	0.571	1.74

Type 304 Part Number Slotted	Type 316 Part Number Slotted	Size	Overall Height	Sectional Area	Weight each per L.F.
		(in)	(in)	(in)	(lb)
S45810SBL7	S65810SBL7	7/8	1 5/8	0.571	1.94

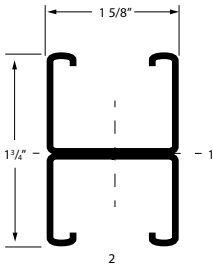

All dimensions are for informational purposes only *Tolerances +/- 5%

Strut & Strut Accessories

Stainless Steel Flat Plates

Applications:

Flat Plates are used for connecting sections of channel strut together, horizontal and vertical strut sections, forming a splice joint. Calbrite flat plates are constructed from type 316 stainless steel and features 9/16" holes.

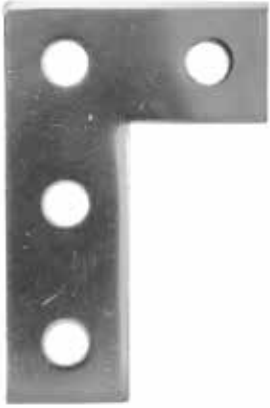

4-Hole Flat
Angle Plates
S600004BF0

4-Hole Cross Plates
S60000PLCR

4-Hole Splice Plates
S60000PL4S

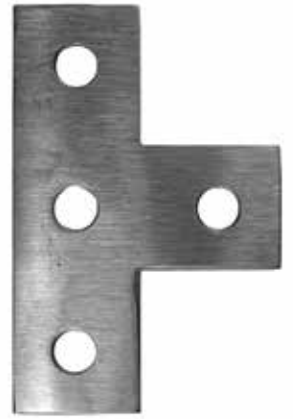

4-Hole Tee Plates
S60000PLTE

Strut & Strut Accessories

Stainless Steel U Shaped Bracket

Features:

- Manufactured in type 316 stainless steel to meet any stringent sanitary condition
- Polished with standard brite, easily maintainable finish that is modern, attractive, easy to clean, and that also enhances the surface's resistance to pitting & bacterial corrosion
- Conforms to ASTM A240 or A276 standards
- 5-Hole design, allows for connections of stacked sections of 1 5/8" SS Strut
- No package quantity required

Applications:

For use in structural fastening and stacking SS Strut cross-sections.

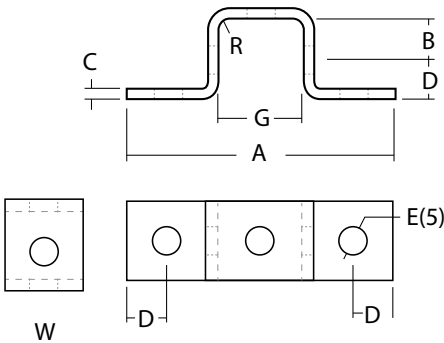
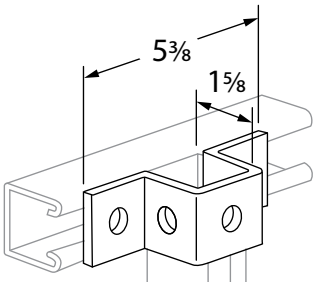

Part Number	A Length	B	C	D	E	G	W	Weight per each
	(ft)	(in)	(in)	(in)	(in)	(in)	(in)	(lb)
S60000UF00	5.450	0.900	0.250	0.850	0.5625	1.820	1.600	0.75

All dimensions are for informational purposes only *Tolerances +/- 5%

Stainless Steel Channel Nuts with Spring

Features:

- Manufactured in type 316 stainless steel to meet any stringent sanitary condition
- Polished with standard “brite” finish to increase corrosion resistance and aesthetic appearance
- No package quantity required

Applications:

Designed for use with standard 1½” channels.

Part Number	Trade Size	Height	Blank Style & Thickness	Thread Diameter	Weight per each
	(in)	(in)	(in)	(in)	(lb)
S60000CN11	¼	1.810	¼	¼ - 20	0.08
S60000CN31	⅜	1.930	⅜	⅜ - 16	0.10
S60000CN41	½	1.940	½	½ - 13	0.12
S60000CN51	⅝	1.950	⅞	⅝ - 11	0.20
S60000CN61	¾	1.970	½	¾ - 9	X0.23

All dimensions are for informational purposes only *Tolerances +/- 5%

Stainless Steel Post Base for Channels

Features:

- Manufactured in both type 304 and 316 stainless to meet any stringent sanitary condition
- Polished to a bright, easily maintainable finish that is modern, attractive, easy to clean, and that also enhances the surface’s resistance to pitting and bacterial corrosion
- Fits 1½” Channel
- Calbrite stainless steel strut and fittings function in exactly the same way as any other metallic strut

Applications:

The Calbrite system of metal framing is based on the use of a continuous solid and slotted channel, and a series of brackets and fittings, which can be fastened to it any point. With Calbrite channel and components, racks, supports for conduit, wiring, and electrical equipment, machine frames, and a limitless variety of structures can be built rapidly, simply and economically.

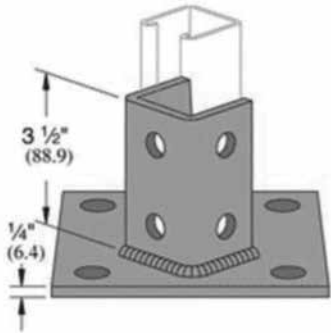

Type 304 Part Number	Type 304 Part Number	Type 304 weight per each	Type 316 weight per each
		(lb)	(lb)
S45800PB00	S65800PB00	3.25	3.25

All dimensions are for informational purposes only *Tolerances +/- 5%

Stainless Steel Threaded Rod

Features:

- Compatible with Calbrite™ stainless steel rod couplings
- Manufactured in both type 304 and 316 stainless to meet any stringent sanitary condition
- Polished with standard “brite” finish to increase corrosion resistance and aesthetic appearance
- Excellent strength and durability
- Manufactured in 12’ lengths

Certifications and Compliances:

- National Coarse (USS) and UN-8

Applications:

Designed for hanging, connecting, clamping, and supporting in electrical, heating and plumbing applications.

Part Number	Trade Size	Grade	Threads per Inch	Weight per each
	(in)			(lb)
S40212TR00	¼	304 SS	20	12.3
S40312TR00	⅜	304 SS	16	29.6
S40512TR00	½	304 SS	13	53.9
S60212TR00	¼	316 SS	20	12.3
S60312TR00	⅜	316 SS	16	29.6
S60512TR00	½	316 SS	13	53.9

All dimensions are for informational purposes only *Tolerances +/- 5%

Stainless Steel Rod Couplings

Features:

- Manufactured in type 316 stainless steel for increased corrosion resistance
- Polished with standard “brite” finish to increase corrosion resistance and aesthetic appearance
- No package quantity required

Applications:

Used to join threaded rod.

Part Number	Trade Size	Design Load Rating	Overall Height	Overall Width
	(in)	(lb)	(in)	(in)
S60200RC00	1/4	0.875	20	0.02
S60300RC00	3/8	1.125	16	0.04
S60500RC00	1/2	1.270	13	0.06
S60700RC00	3/4	2.000	10	0.26

All dimensions are for informational purposes only *Tolerances +/- 5%

Stainless Steel Drop-In Anchors

Features:

- Manufactured in type 316 stainless steel to meet any stringent sanitary condition
- Polished to a bright, easily maintainable finish that is modern, attractive, easy to clean, and that also enhances the surface's resistance to pitting & bacterial corrosion
- Internally threaded anchor allows easy bolt removability and service work
- Standard NPT threads allow for trouble-free installations
- Shallow embedment depth with high performance
- No package quantity required

Applications:

For use in structural fastening. Internally threaded, flush-mounted.

Part Number	Anchor Size	Hole Diameter	Embedment	PSI	Tensile Strength	Shear	Thread Depth	Anchor Length	Weight per 100
	(in)	(in)	(in)				(in)	(in)	(lb)
S60200DR00	1/4	1/4	1	4000	2067	2750	1/2	1	2.88
S60300DR00	3/8	3/8	1 1/6	4000	3995	5169	5/8	1 1/6	6.32
S60500DR00	1/2	1/2	2	4000	4110	7444	3/4	2	11.56
S60600DR00	5/8	5/8	2 3/8	4000	5750	12212	1	2 1/6	34.80
S60700DR00	3/4	3/4	2 1/2	4000	10807	14223	1 1/4	3 1/6	48.00

All dimensions are for informational purposes only *Tolerances +/- 5%

Stainless Steel Saddle Washers

Features:

- Manufactured in type 316 stainless steel for increased corrosion resistance
- Polished with standard “brite” finish to increase corrosion resistance and aesthetic appearance
- Designed for use with 1½” stainless steel strut
- No package quantity required

Applications:

Calbrite’s stainless steel Saddle Washers are designed for connecting stainless steel strut and a variety of stainless strut accessories with the use of Threaded Rod.

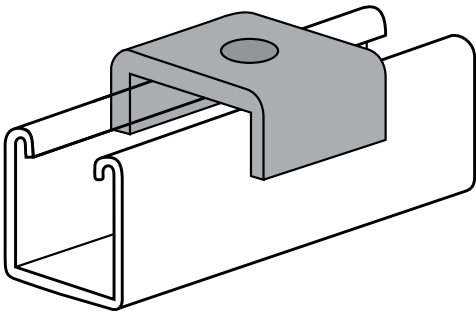

Part Number	Trade Size	Width	Length	Hole Diameter	Thickness	Weight per each
	(in)	(in)	(in)	(in)	(in)	(lb)
S60300STSW	¾	1.950	1.600	0.310	0.110	0.12
S60700STSW	½	1.950	1.600	0.436	0.110	0.11
S60600STSW	⅝	1.950	1.600	0.550	0.110	0.10

All dimensions are for informational purposes only *Tolerances +/- 5%

Hardware

Hex Head Cap Screws	152
Sealing Locknuts	153
Locknuts	154
Standard Flat Washers	155
Lock Washers	156
Grounding Locknuts	157
Fender Washers	158
Square Washers	159
Hex Nuts	160
Slotted Machine Screws	160

Stainless Steel Hex Head Cap Screws

Features:

- Manufactured in type 316 stainless steel to meet any stringent sanitary condition
- Polished with standard “brite” finish to increase corrosion resistance and aesthetic appearance
- No package quantity required
- Hardness
 - 1/4" through 5/8" diameter: Rockwell B95 – C32
 - 3/4" through 1" diameter: Rockwell B80 – C32
- Yield Strength
 - 1/4" through 5/8" diameter, 2.25D and longer: 65,000 psi. minimum
 - 3/4" (2.25D & longer) & 7/8" through 1" diameter (3D & longer): 45,000 psi minimum
- Tensile Strength
 - 1/4" through 5/8in. diameter, 2.25D and longer: 100,000 – 150,000 psi.
 - 3/4" (2.25D & longer) & 7/8" through 1" diameter (3D & longer): 85,000 –140,000 psi

Applications:

General purpose threaded fasteners for insertion into pre-tapped holes or for use with nuts.

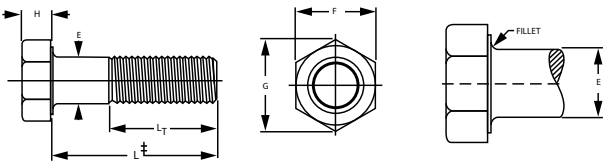

Nominal or Basic Product Diameter		E Body Diameter (in)		F Width Accross Flats (in)			G Width Accross Corners (in)		H Head Height (in)			L Thread Length (in)	
(in)		Max	Min	Basic	Max	Min	Max	Min	Basic	Max	Min	For Screw Lengths ≤ 6 in.	For Screw Lengths > 6 in.
1/4	0.2500	0.2500	0.2450	7/16	0.438	0.428	0.505	0.488	5/32	0.163	0.150	0.750	1.000
5/16	0.3125	0.3125	0.3065	1/2	0.500	0.489	0.577	0.557	3/64	0.211	0.195	0.875	1.125
3/8	0.3750	0.3750	0.3690	9/16	0.562	0.551	0.650	0.628	5/64	0.243	0.226	1.000	1.250
7/16	0.4375	0.4375	0.4305	5/8	0.625	0.612	0.722	0.698	9/32	0.291	0.272	1.125	1.375
1/2	0.5000	0.5000	0.4930	3/4	0.750	0.736	0.866	0.840	5/16	0.323	0.302	1.250	1.500
9/16	0.5625	0.5625	0.5545	13/16	0.812	0.798	0.938	0.910	23/64	0.371	0.348	1.375	1.625
5/8	0.6250	0.6250	0.6170	15/16	0.938	0.922	1.083	1.051	25/64	0.403	0.378	1.500	1.750
3/4	0.7500	0.7500	0.7410	1 1/8	1.125	1.100	1.299	1.254	1 5/32	0.483	0.455	1.750	2.000
7/8	0.8750	0.8750	0.8660	1 5/16	1.312	1.285	1.516	1.465	35/64	0.563	0.531	2.000	2.250
1	1.0000	1.0000	0.9900	1 1/2	1.500	1.469	1.732	1.675	39/64	0.627	0.591	2.250	2.500
1 1/8	1.1250	1.1250	1.1140	1 11/16	1.688	1.631	1.949	1.859	1 1/16	0.718	0.658	2.500	2.750
1 1/4	1.2500	1.2500	1.2390	1 7/8	1.875	1.812	2.165	2.066	2 5/32	0.813	0.749	2.750	3.000
1 1/2	1.5000	1.5000	1.4880	2 1/4	2.250	2.175	2.598	2.480	1 5/16	0.974	0.902	3.000	3.500

All dimensions are for informational purposes only *Tolerances +/- 5%

Stainless Steel Sealing Locknuts

Features:

- Manufactured in type 316 stainless steel to meet any stringent sanitary condition
- Polished to a bright, easily maintainable finish that is modern, attractive, easy to clean, and that also enhances the surface’s resistance to pitting and bacterial corrosion
- Heavy-duty locknut bites into the box and enclosure to prevent vibratory loosening of the connection
- Integrally fused PVC gasket provides positive seal against water, oils and other liquids
- Designed for use with rain tight, watertight, and oil tight enclosures
- NPSL – straight threads
- No package quantity required

Applications:

For use on threaded stainless rigid/IMC conduit to provide a seal against water and oil.

Part Number	Trade Size	A	ID	Wall Thickness	Weight per each
	(in)	(in)	(in)	(in)	(lb)
S60500LNWS	½	1.250	0.760	0.227	0.02
S60700LNWS	¾	1.450	0.975	0.260	0.03
S61000LNWS	1	1.820	1.210	0.294	0.06
S61200LNWS	1¼	2.210	1.570	0.308	0.08
S61500LNWS	1½	2.450	1.810	0.325	0.09
S62000LNWS	2	2.915	2.300	0.342	0.10

All dimensions are for informational purposes only *Tolerances +/- 5%

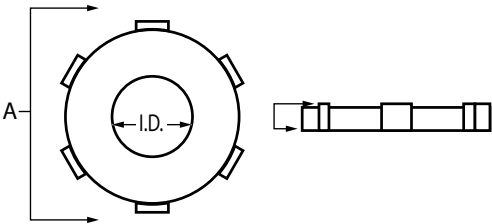

Stainless Steel Locknuts

Features:

- Made from type 316 stainless steel for increased corrosion resistance
- Polished with standard “brite” finish to increase corrosion resistance and aesthetic appearance
- No package quantity required

Certifications and Compliances:

- UL514B Listed
- UL File # E308159
- All locknuts are intended to be installed in accordance with ANSI/NFPA 70, National Electrical Code (NEC)

Applications:

Used to connect threaded conduit or connector to a threadless opening in a box, enclosure or fitting. Heavy stock thickness and specially designed tabs tighten securely and will not easily loosen even in the most severe applications.

Part Number	Trade Size	A	ID	Wall Thickness	Weight per each
	(in)	(in)	(in)	(in)	(lb)
S60500LN00	½"	1.250"	0.760"	0.138"	0.02
S60700LN00	¾"	1.450"	0.975"	0.173"	0.03
S61000LN00	1"	1.820"	1.210"	0.200"	0.06
S61200LN00	1-¼"	2.200"	1.570"	0.216"	0.07
S61500LN00	1-½"	2.450"	1.810"	0.216"	0.08
S62000LN00	2"	2.930"	2.300"	0.233"	0.10
S62500LN00	2-½"	3.560"	2.760"	0.233"	0.16
S63000LN00	3"	4.220"	3.410"	0.235"	0.20
S64000LN00	4"	5.260"	4.410"	0.236"	0.25

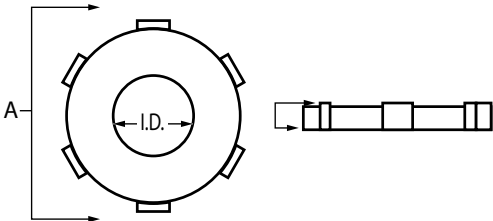

All dimensions are for informational purposes only *Tolerances +/- 5%

Stainless Steel Flat Washer

Features:

- Manufactured in type 316 stainless steel to meet any stringent sanitary condition
- Polished with standard “brite” finish to increase corrosion resistance and aesthetic appearance
- Provides excellent strength and durability to service a variety of installation requirements
- No package quantity required

Applications:

Calbrite’s stainless steel Flat Washers are designed to share the load, and act as a spacer, spring, shim or seat for various hardware components.

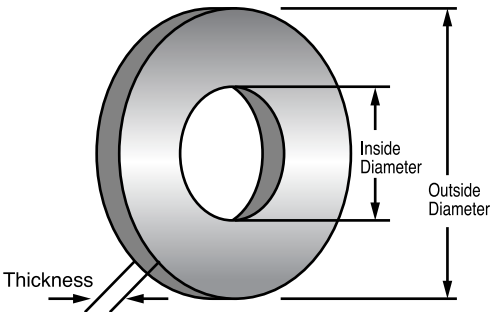

Part Number	Trade Size	Outside Diameter	Inside Diameter	Thickness	Weight per each
	(in)	(in)	(in)	(in)	(lb)
S60200WA00	1/4	0.622	0.250	0.045	0.005
S60300WA00	3/8	0.870	0.375	0.050	0.01
S60500WA00	1/2	1.250	0.520	0.060	0.02
S60600WA00	5/8	1.500	0.650	0.078	0.03

All dimensions are for informational purposes only *Tolerances +/- 5%

Stainless Steel Lock Washer

Features:

- Manufactured in type 316 stainless steel to meet any stringent sanitary condition
- Polished with standard “brite” finish to increase corrosion resistance and aesthetic appearance
- Provides excellent strength and durability to service a variety of installation requirements
- No package quantity required

Applications:

Calbrite’s stainless steel Lock Washers are used with nuts, bolts and screws to provide additional security and prevent loosening.

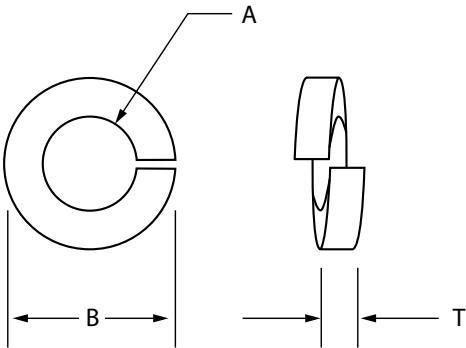

Part Number	Trade Size	A	B	T Thickness	Weight per each
	(in)	(ID)	(OD)	(in)	(lb)
S60200LW00	1/2	0.250	0.500	0.072	0.005
S60300LW00	3/8	0.375	0.675	0.105	0.01
S60500LW00	1/2	0.500	0.860	0.140	0.01
S60600LW00	5/8	0.625	1.050	0.158	0.02

All dimensions are for informational purposes only *Tolerances +/- 5%

Stainless Steel Grounding Locknuts

Features:

- Manufactured in type 316 stainless steel for increased corrosion resistance
- Polished with standard “brite” finish to increase corrosion resistance and aesthetic appearance
- Type 316 stainless steel grounding lug and screw included
- No package quantity required

Applications:

Used to connect threaded conduit or connector to a threadless opening in a box, enclosure, or fitting. Provides a secure connection for grounding applications. This heavy-duty grounding locknut is manufactured in type 316 stainless steel for superior strength and corrosion resistance.

Part Number	Trade Size	A	B	C	D	Weight per each
	(in)	(in)	(in)	(in)	(in)	(lb)
S60500LNWG	½	1.250	.250	.140	.251	0.02
S60700LNWG	¾	1.610	.316	.221	.495	0.08
S61000LNWG	1	1.870	.387	.260	.500	0.10
S61200LNWG	1¼	2.280	.390	.260	.500	0.12
S61500LNWG	1½	2.570	.445	.270	.500	0.16
S62000LNWG	2	3.100	.612	.280	.505	0.22
S62500LNWG	2½	3.630	.654	.375	.625	0.36
S63000LNWG	3	4.320	.690	.375	.625	0.46
S64000LNWG	4	5.380	.765	.440	.630	0.66

All dimensions are for informational purposes only *Tolerances +/- 5%

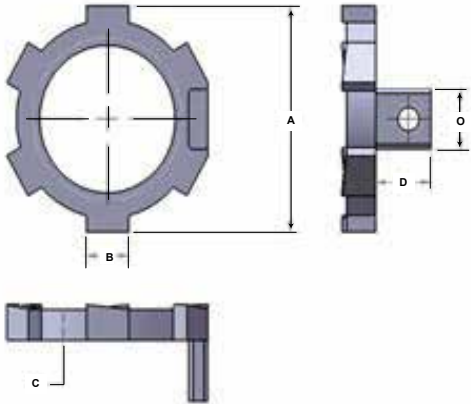

Stainless Steel Fender Washers

Features:

- Manufactured in type 316 stainless steel to meet any stringent sanitary condition
- Polished with standard “brite” finish to increase corrosion resistance and aesthetic appearance
- Provides excellent strength and durability to service a variety of installation requirements
- No package quantity required

Applications:

Calbrite’s stainless steel Fender Washers are designed to share the load, and act as a spacer, spring, shim or seat for various hardware components.

Part Number	Trade Size	Outside Diameter	Inside Diameter	Thickness	Weight per each
	(in)	(in)	(in)	(in)	(lb)
S60200FW10	¼ x 1	1.000	0.250	0.045	0.01
S60200FW12	¼ x 1¼	1.250	0.250	0.050	0.02
S60300FW10	¾ x 1¼	1.250	0.375	0.060	0.02
S60500FW15	½ x 1½	1.500	0.500	0.060	0.03

All dimensions are for informational purposes only *Tolerances +/- 5%

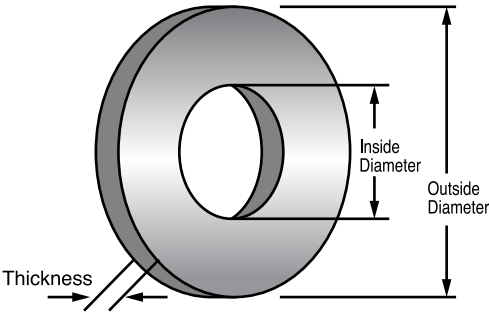

Stainless Steel Square Washers

Features:

- Manufactured in type 316 stainless steel to meet any stringent sanitary condition
- Polished with standard “brite” finish to increase corrosion resistance and aesthetic appearance
- Designed for use with 1½” stainless steel strut
- No package quantity required

Applications:

Calbrite’s stainless steel Square Washers are designed for connecting stainless steel strut and a variety of stainless strut accessories.

Part Number	Trade Size	A Width	B Length	Inside Diameter	Thickness	Weight per each
	(in)	(in)	(in)	(in)	(in)	(lb)
S60200SW00	¼	1.600	1.600	0.250	0.250	0.17
S60300SW00	⅜	1.600	1.600	0.375	0.250	0.16
S60500SW00	½	1.600	1.600	0.500	0.250	0.15
S60600SW00	⅝	1.600	1.600	0.625	0.250	0.14

All dimensions are for informational purposes only *Tolerances +/- 5%

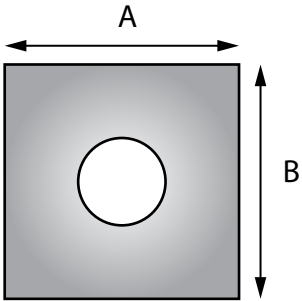

Stainless Steel Hex Nuts

Features:

- Manufactured in type 316 stainless steel for increased corrosion resistance
- Polished with standard "brite" finish to increase corrosion resistance and aesthetic appearance
- Manufactured with right-hand, UNC (Coarse) threads
- Hardness: Rockwell B95-C32
- Proof Load: 100,000 psi
- No package quantity required

Applications:

Designed for use with stainless steel bolts and screws.
Calbrite type 316 stainless steel hex nuts provide great corrosion resistance as well as a higher strength at higher temperatures.

Part Number	Trade Size	C	F	H	Weight per each
	(in)	(in)	(in)	(in)	(lb)
S60200HN00	1/4	0.500	0.420	0.220	0.01
S60300HN00	3/8	0.625	0.550	0.330	0.01
S60500HN00	1/2	0.850	0.750	0.430	0.03
S60600HN00	5/8	1.050	0.900	0.550	0.07

All dimensions are for informational purposes only *Tolerances +/- 5%

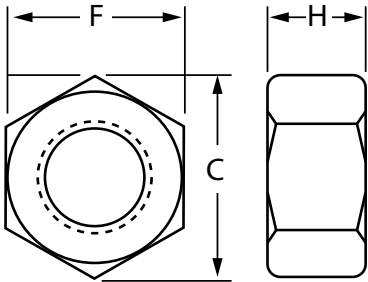

Stainless Steel Slotted Machine Screws

Part Number	Trade Size
	(in)
S60200MS10	1/4" X 1"
S60200MS12	1/4" X 1-1/4"
S60200MS15	1/4" X 1-1/2"
S60300MS07	3/8" X 3/4"
S60300MS10	3/8" X 1"
S60500MS10	1/2" X 1"

All dimensions are for informational purposes only *Tolerances +/- 5%

Notes

Notes

Notes

**BUILDING BETTER
TOGETHER**

Atkore
2400 E. 69th Ave
Merrillville, IN 46410

TOLL FREE / 800-536-2248

atkore.com/calbrite

Want to join a company that helps you build
the mindset, skill set and tool set for success?
Visit us at atkore.com/careers